

SOUNDWAVES OF SURVIVAL ECHO IN THE PERI-ARREST PATIENT



 LEEN ALBLAIHED, MBBS, MHA, FAAEM, FACEP
UNIVERSITY of MARYLAND
SCHOOL OF MEDICINE

1

No disclosures

2



Leen Alblaihed
@LeenAlblaihed

lalblaihed@som.umaryland.edu

3

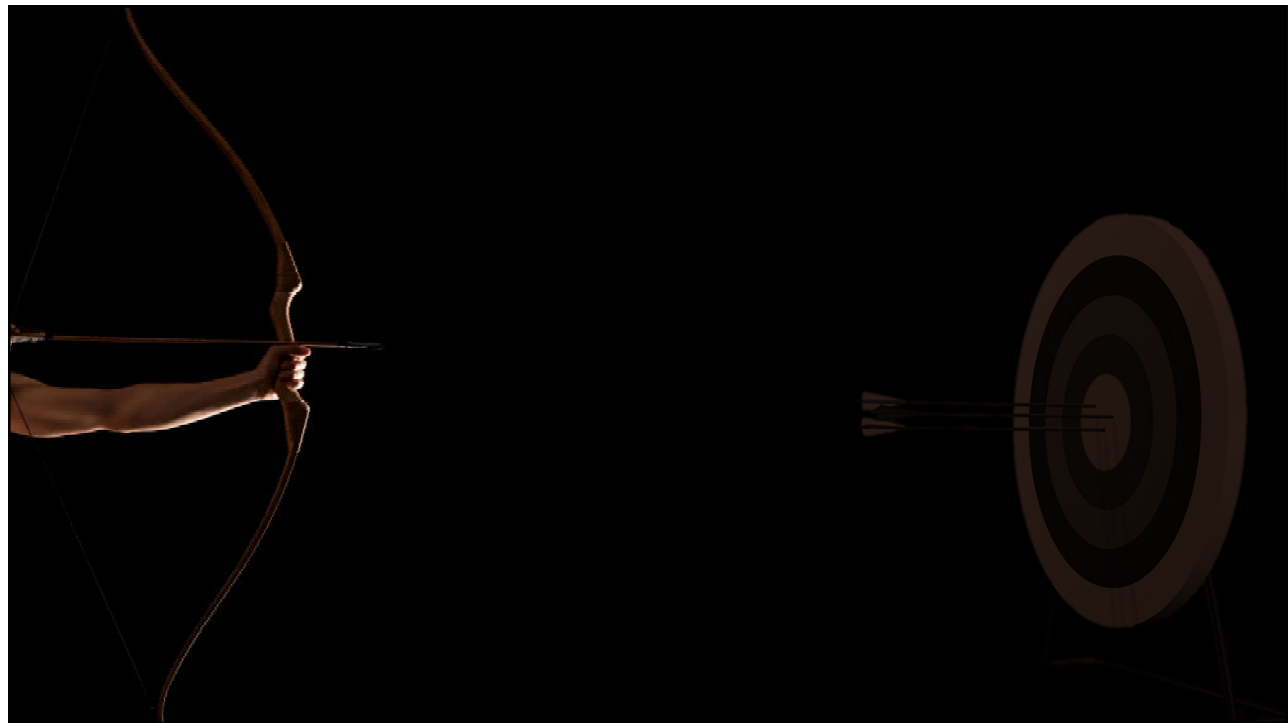

4



5

- Pseudo PEA. Rx w small epi, no CPR
- Tamponade , only one you don't call till after you remove fluid
- PE – TPA, thrombectomy
- V fib- instead of epi too much, shock

6



7

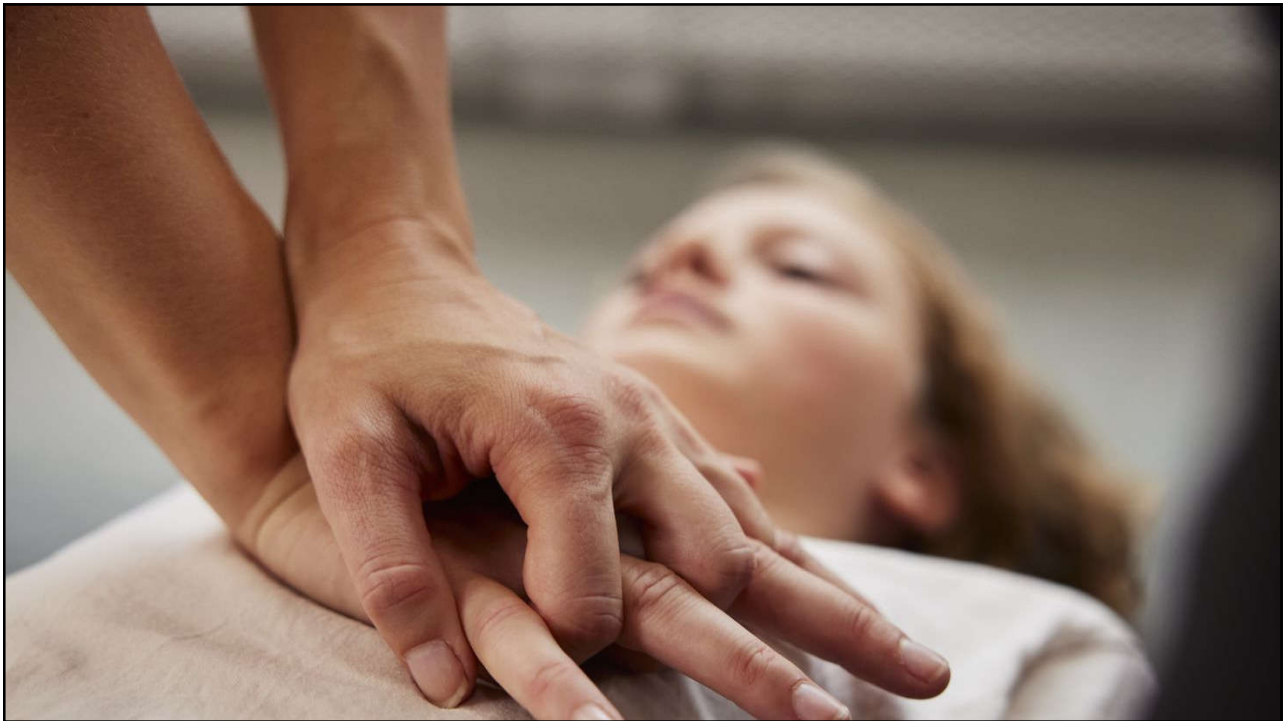

8



9



10



11

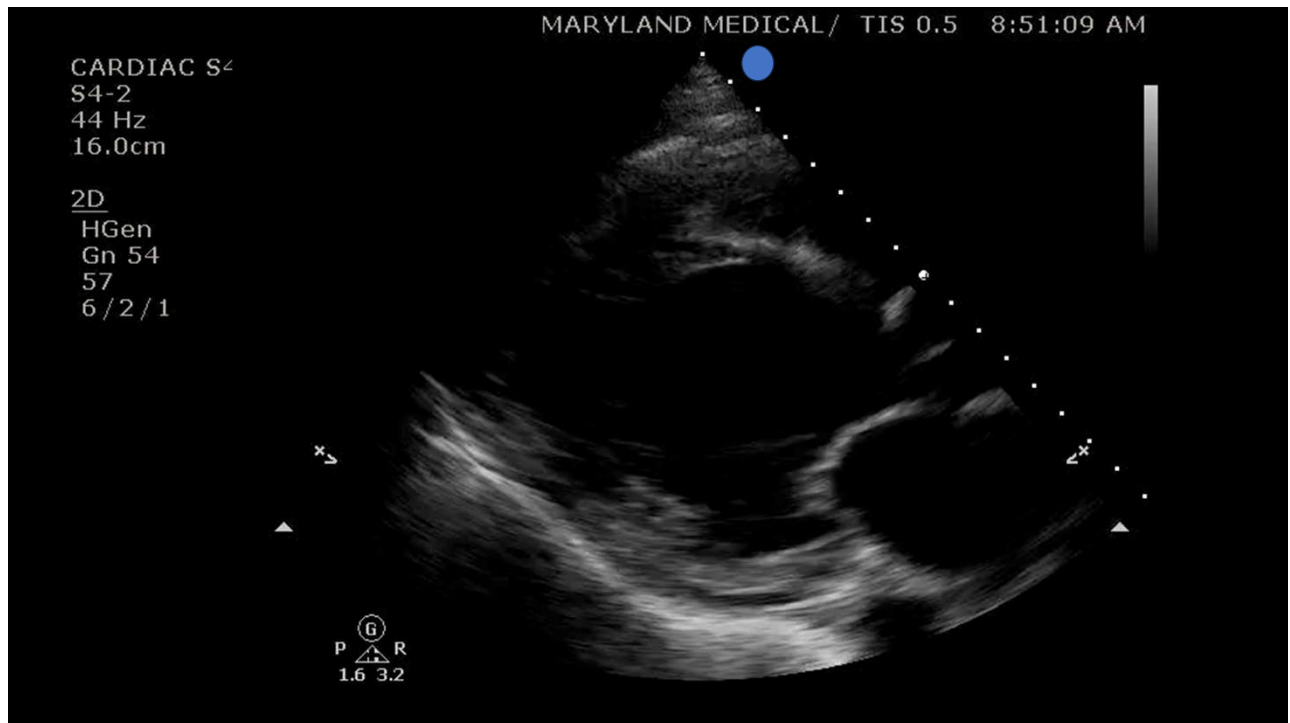

12

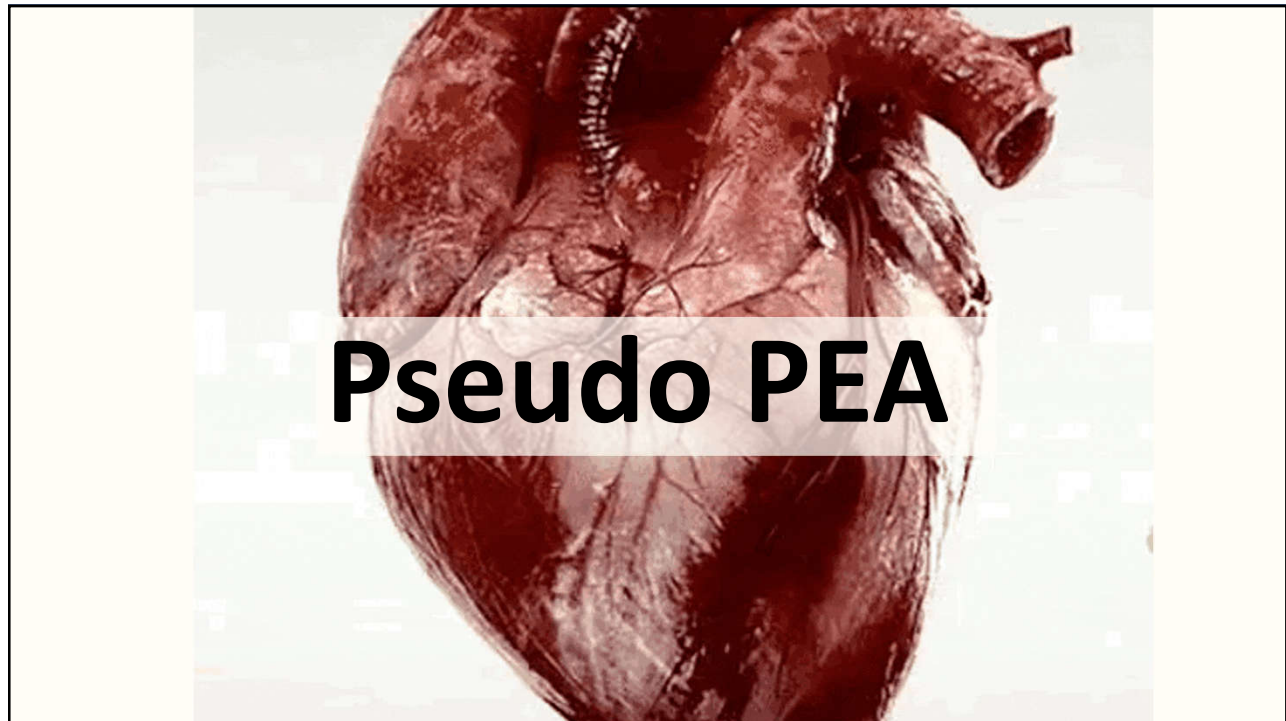

13

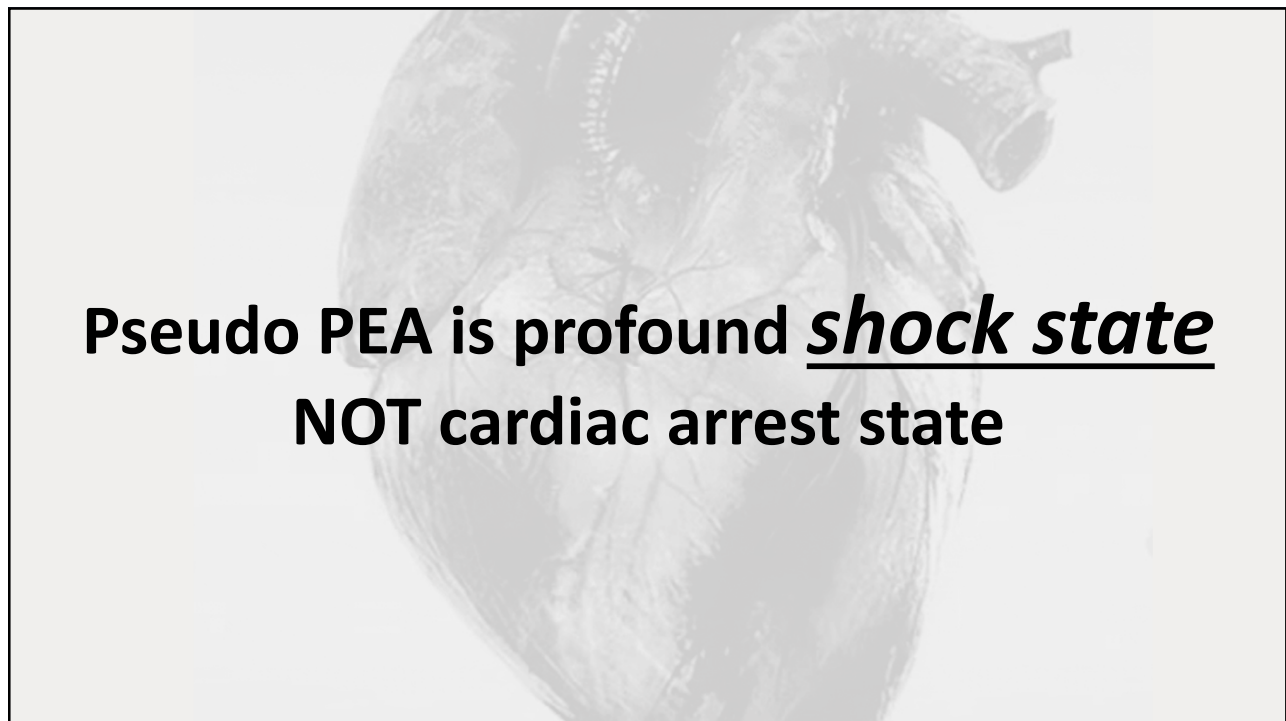

14



15





Resuscitation

Volume 173, April 2022, Pages 156-165



Clinical paper

Femoral artery Doppler ultrasound is more accurate than manual palpation for pulse detection in cardiac arrest

[Allison L. Cohen](#)^{a,b}, [Timmy Li](#)^{a,b}, [Lance B. Becker](#)^{a,b,c}, [Casey Owens](#)^{b,c}, [Neha Singh](#)^c, [Allen Gold](#)^d,
[Mathew J. Nelson](#)^{a,b}, [Daniel Jafari](#)^{a,b}, [Ghania Haddad](#)^b, [Alexander V. Nello](#)^{a,b},
[Daniel M. Rolston](#)^{a,b}  

Northwell Health Biostatistics Unit

16

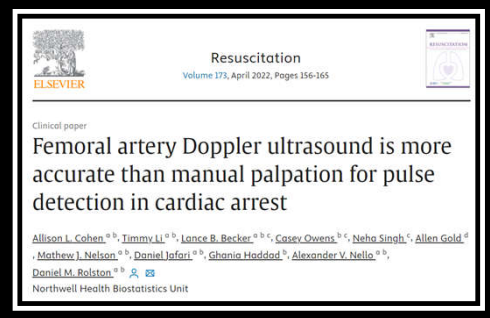

	Sens	Spec	Accuracy
Manual	40	91	54
Doppler	94	98	95

17

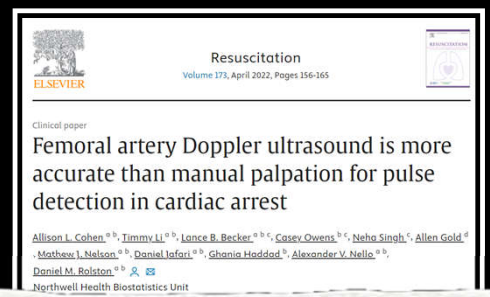

“Femoral doppler US has greater accuracy at assessment of any pulse in cardiac arrest”

18



Resuscitation
Volume 37, Issue 3, June 1998, Pages 173-175

Competence of health professionals to check the carotid pulse

E.Javier Ochoa ^a, E. Ramalle-Gómara ^{b c}, J.M Carpintero ^d, A García ^d, I Saralegui ^a

Show more 

+ Add to Mendeley  Share  Cite

[https://doi.org/10.1016/S0300-9572\(98\)00055-0](https://doi.org/10.1016/S0300-9572(98)00055-0) [Get rights and content !\[\]\(59a6d1a83fdb24579739802677391c72_img.jpg\)](#)

19

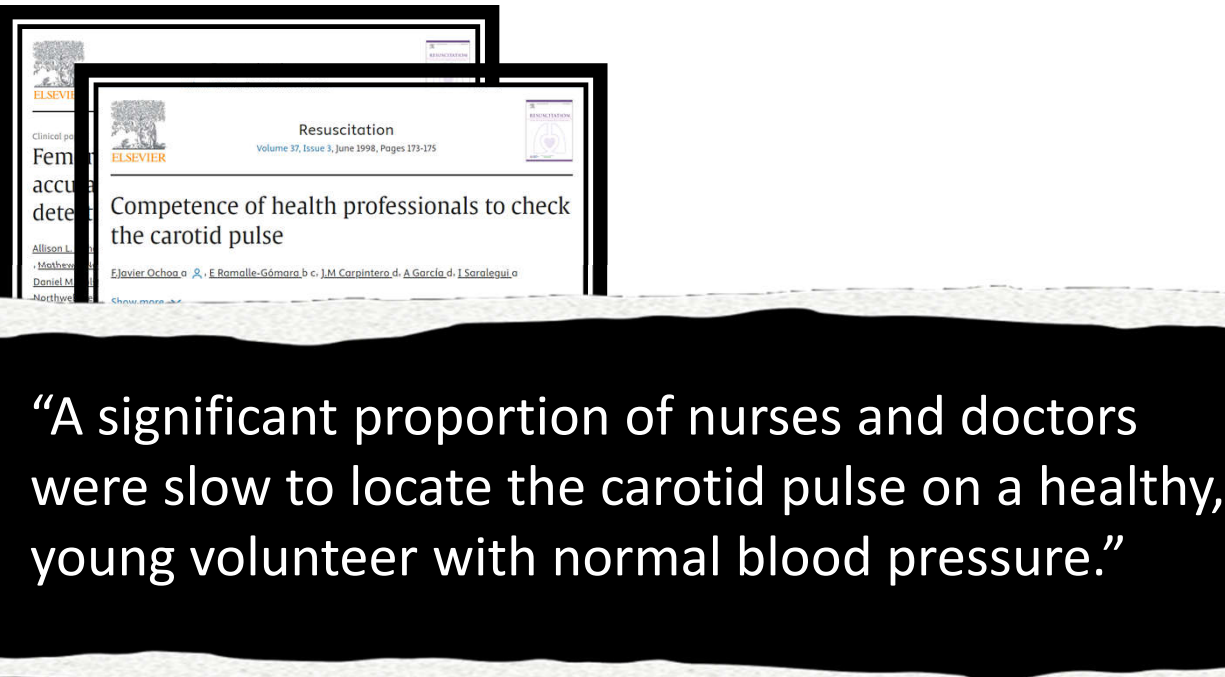

Resuscitation
Volume 37, Issue 3, June 1998, Pages 173-175

Competence of health professionals to check the carotid pulse

E.Javier Ochoa ^a, E. Ramalle-Gómara ^{b c}, J.M Carpintero ^d, A García ^d, I Saralegui ^a

Show more 

“A significant proportion of nurses and doctors were slow to locate the carotid pulse on a healthy, young volunteer with normal blood pressure.”

20

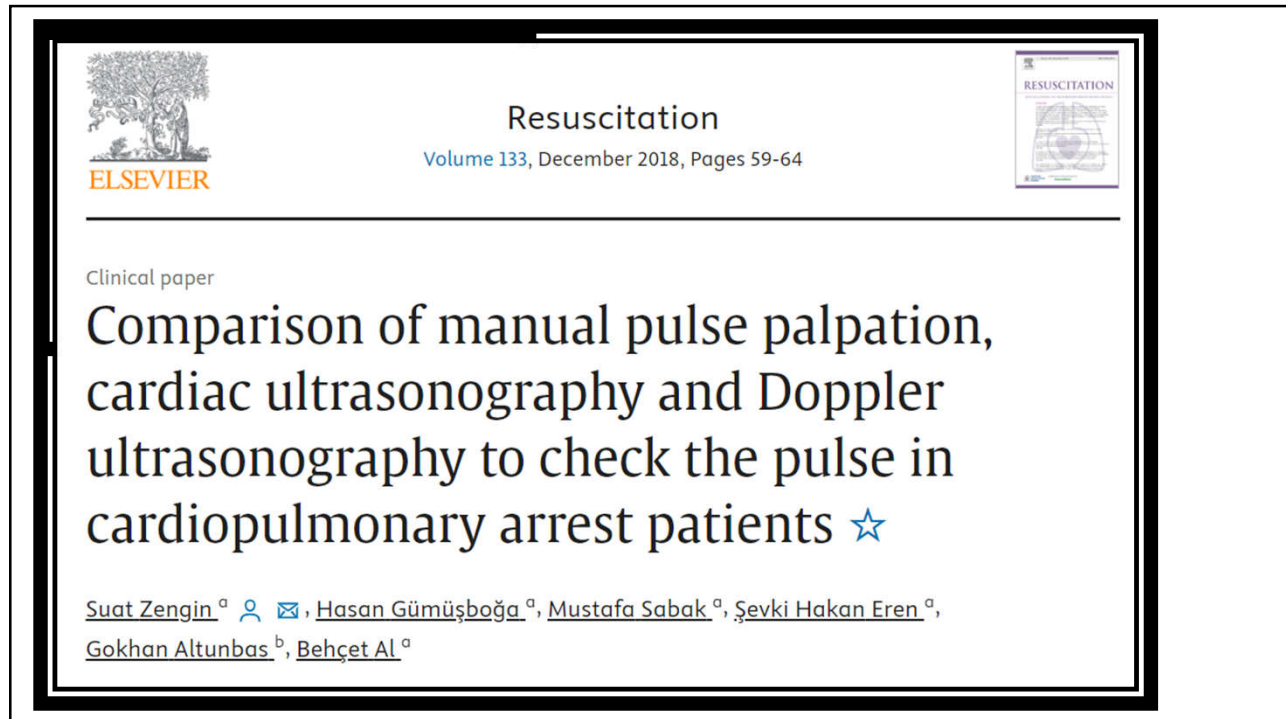

21

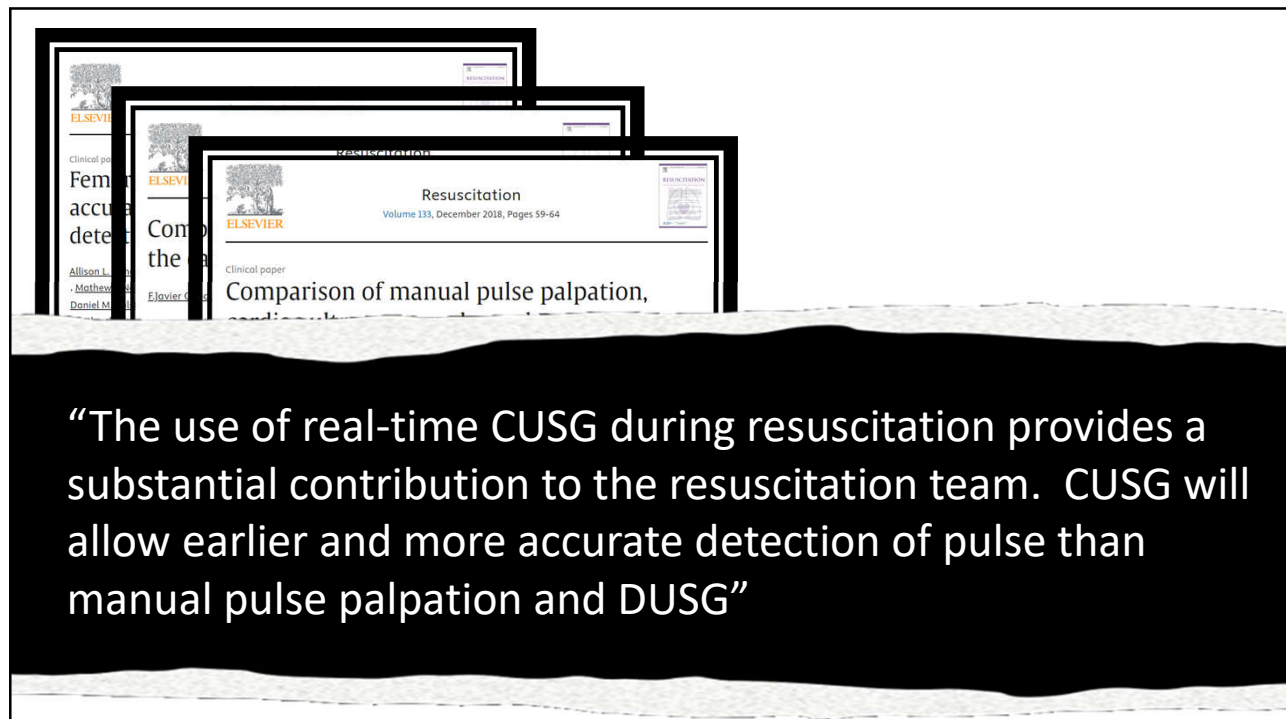

22

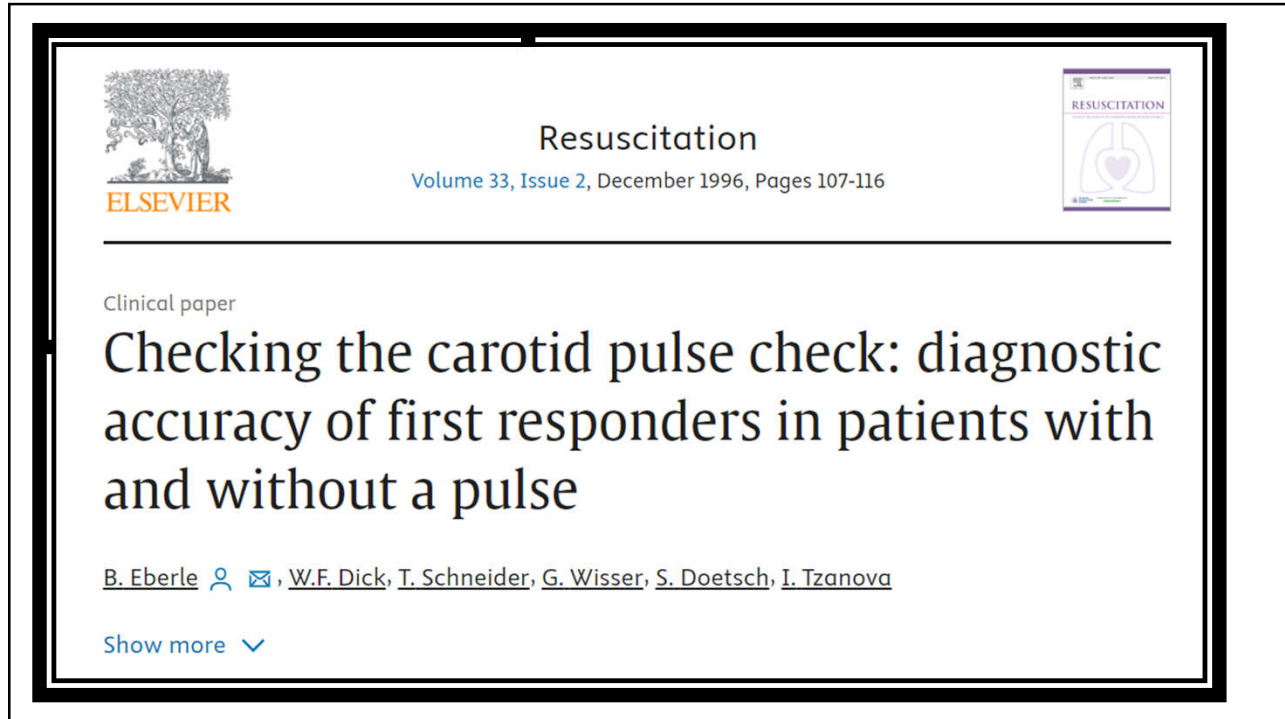

23

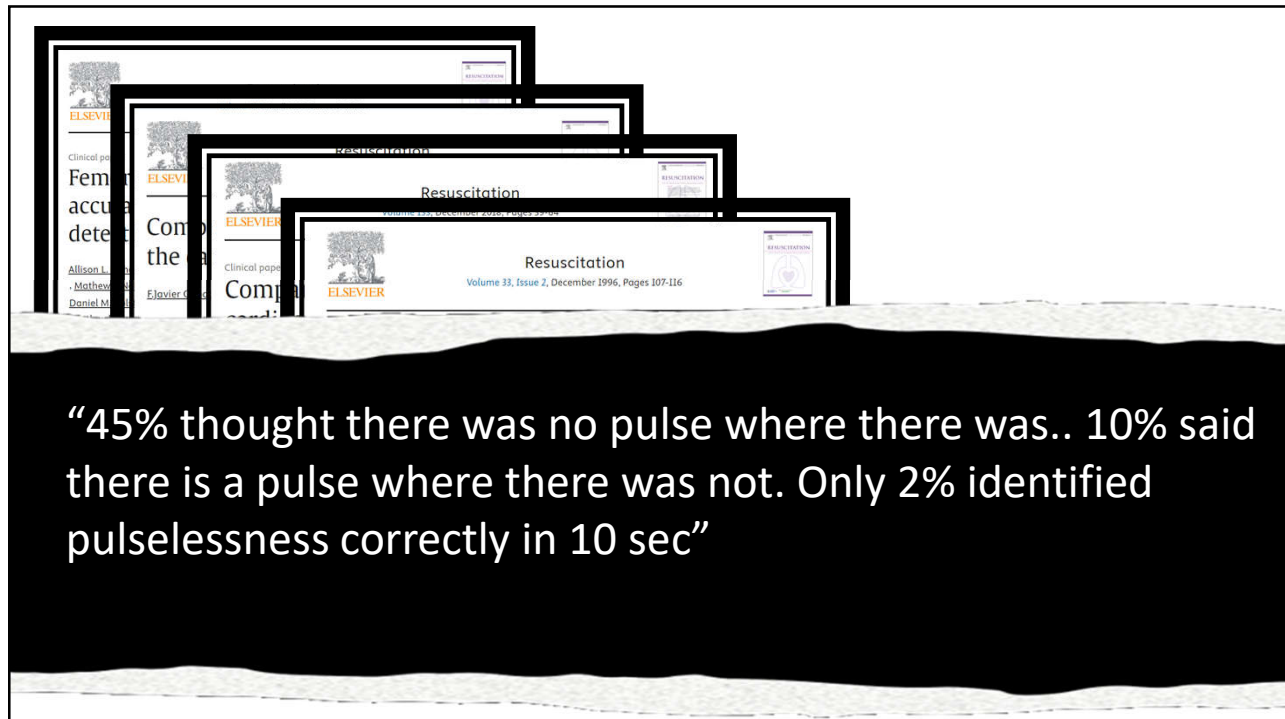

24

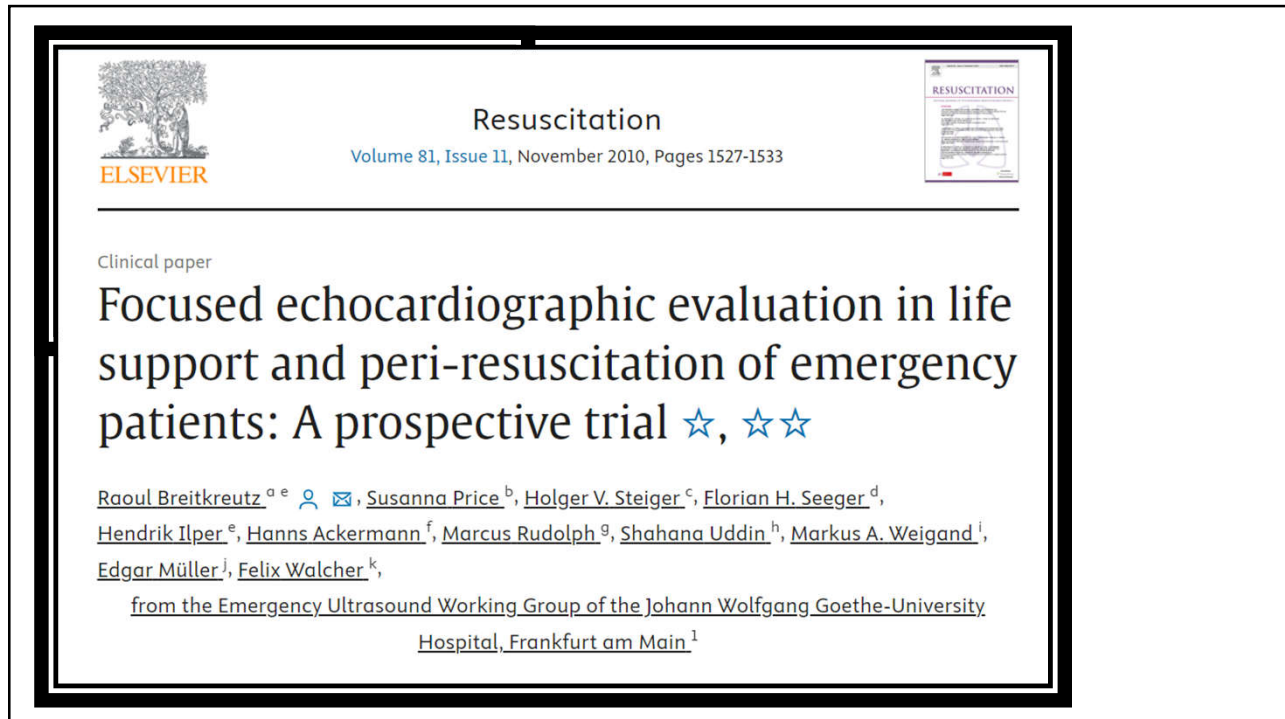

25

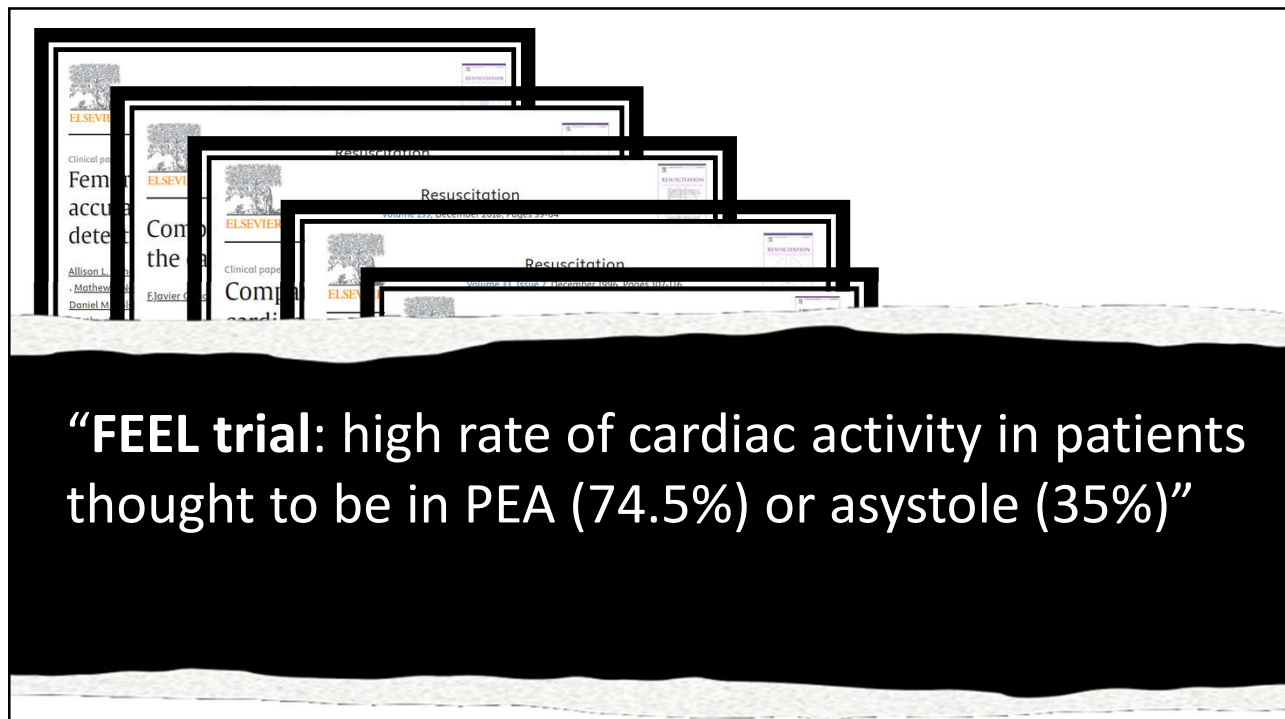

26

Resuscitation
Volume 109, December 2016, Pages 33-39

Clinical paper

Emergency department point-of-care ultrasound in out-of-hospital and in-ED cardiac arrest ☆

Romolo Gaspari^a, Anthony Weekes^b, Srikar Adhikari^c, Vicki E. Noble^d, Jason T. Nomura^e, Daniel Theodoro^f, Michael Woo^g, Paul Atkinson^h, David Blehar^a, Samuel M. Brownⁱ, Terrell Caffery^j, Emily Douglass^d, Jacqueline Fraser^h, Christine Haines^k, Samuel Lam^l, Michael Lanspaⁱ, Margaret Lewis^b, Otto Liebmann^m, Alexander Limkakengⁿ, Fernando Lopezⁿ, Christopher Raio^k

27

Resuscitation
Volume 109, December 2016, Pages 33-39

Clinical paper

Emergency department point-of-care ultrasound in out-of-hospital and in-ED cardiac arrest ☆

Romolo Gaspari^a, Anthony Weekes^b, Srikar Adhikari^c, Vicki E. Noble^d, Jason T. Nomura^e, Daniel Theodoro^f, Michael Woo^g, Paul Atkinson^h, David Blehar^a, Samuel M. Brownⁱ, Terrell Caffery^j, Emily Douglass^d, Jacqueline Fraser^h, Christine Haines^k, Samuel Lam^l, Michael Lanspaⁱ, Margaret Lewis^b, Otto Liebmann^m, Alexander Limkakengⁿ, Fernando Lopezⁿ, Christopher Raio^k

28

“Reason trial: 54% of PEA pt had cardiac activity on initial US...Cardiac activity on ultrasound was the variable most associated with survival following cardiac arrest

29

“we SUCK at palpating for a pulse...”

Romola Gäsöhr ¹, Daniel Theodoro ¹, Michael Woo ², Paul Atkinson ³, David Blehar ⁴, Samuel M. Brown ¹, Terrell Coffey ¹, Emily Douglass ⁵, Jacqueline Fraser ⁶, Christine Haines ⁷, Samuel Lam ¹, Michael Lanspa ¹, Margaret Lewis ⁸, Otto Liebmann ⁹, Alexander Limkokeng ¹⁰, Fernando Lopez ¹¹, Christopher Raio ¹

30



31

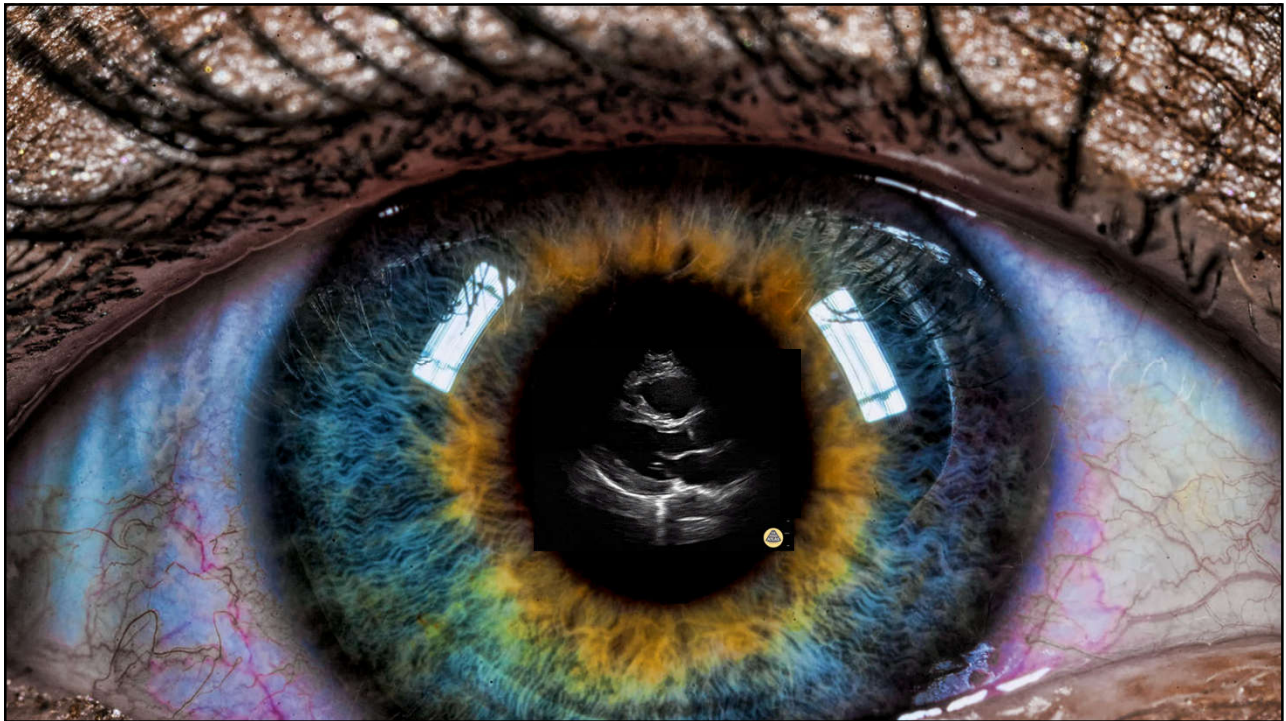

32

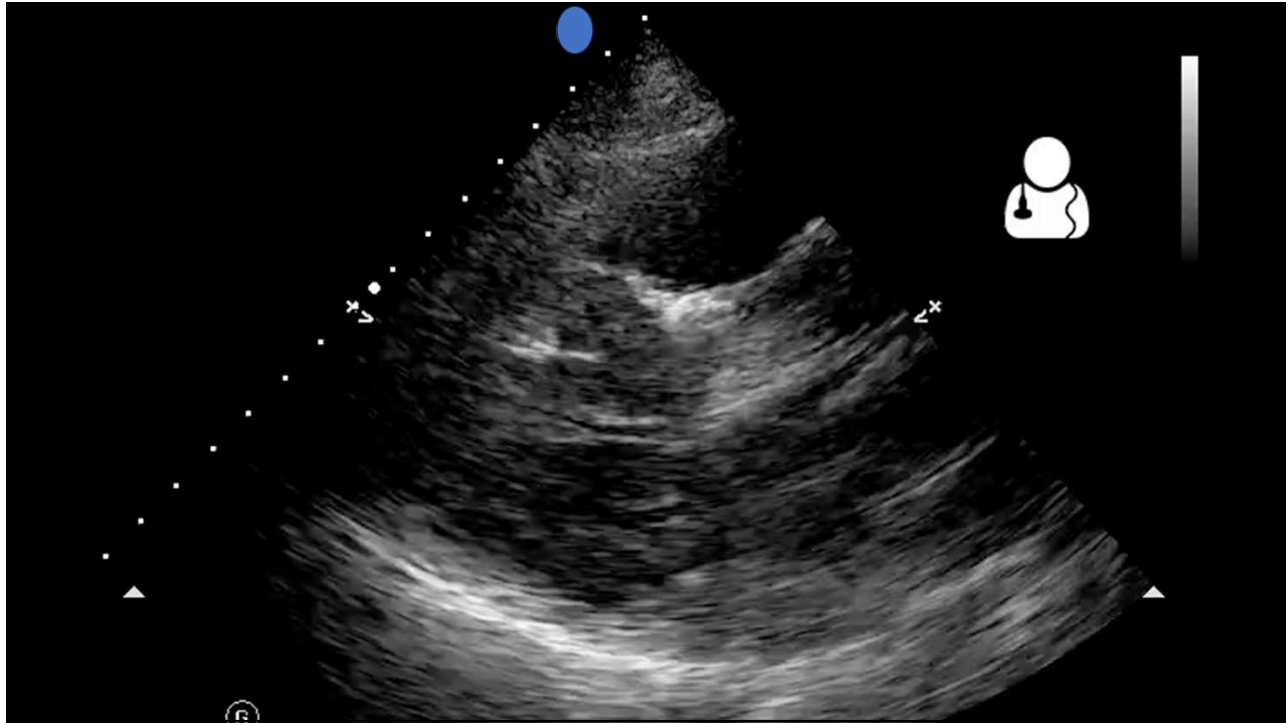

33

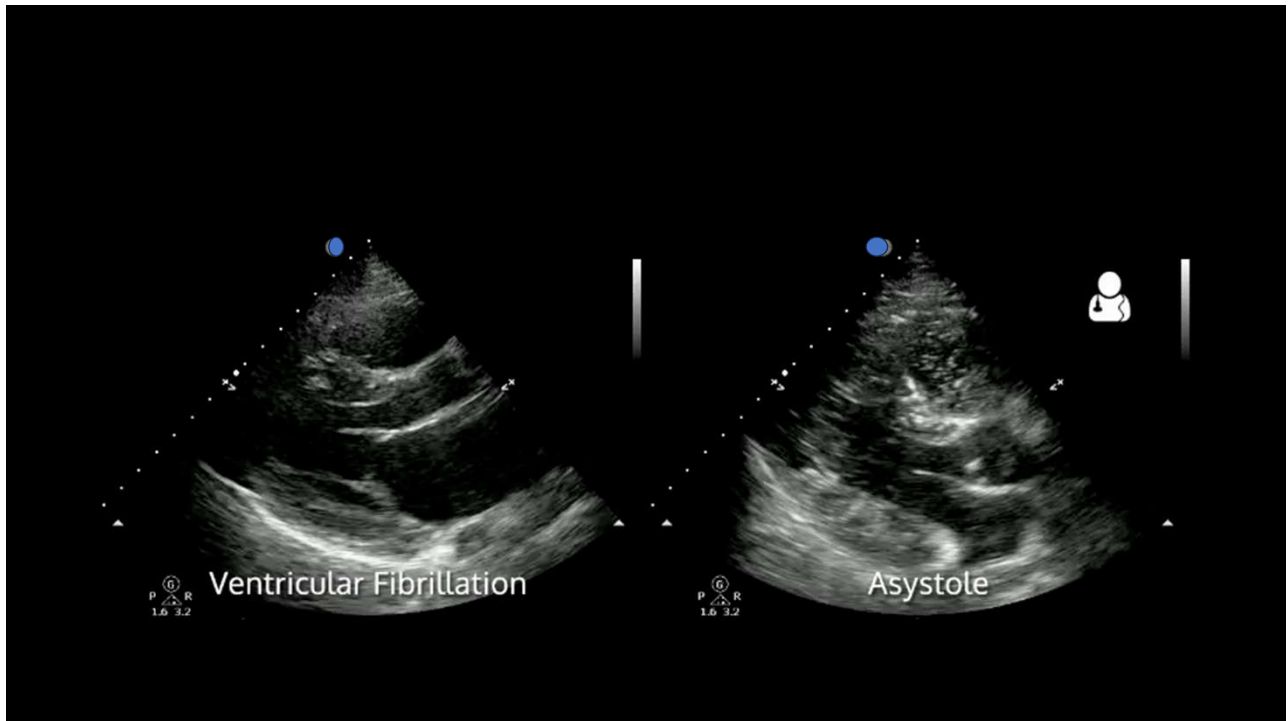

34



Forget
the
Fingers

35

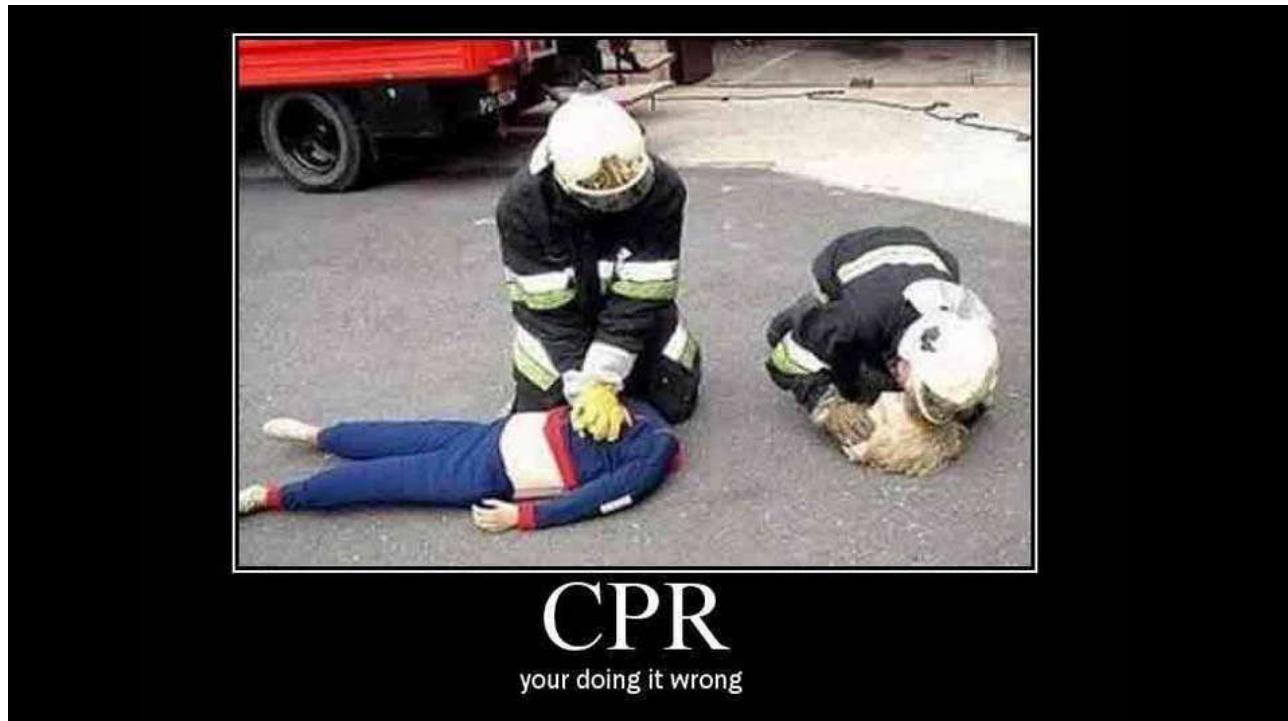

CPR
your doing it wrong

36

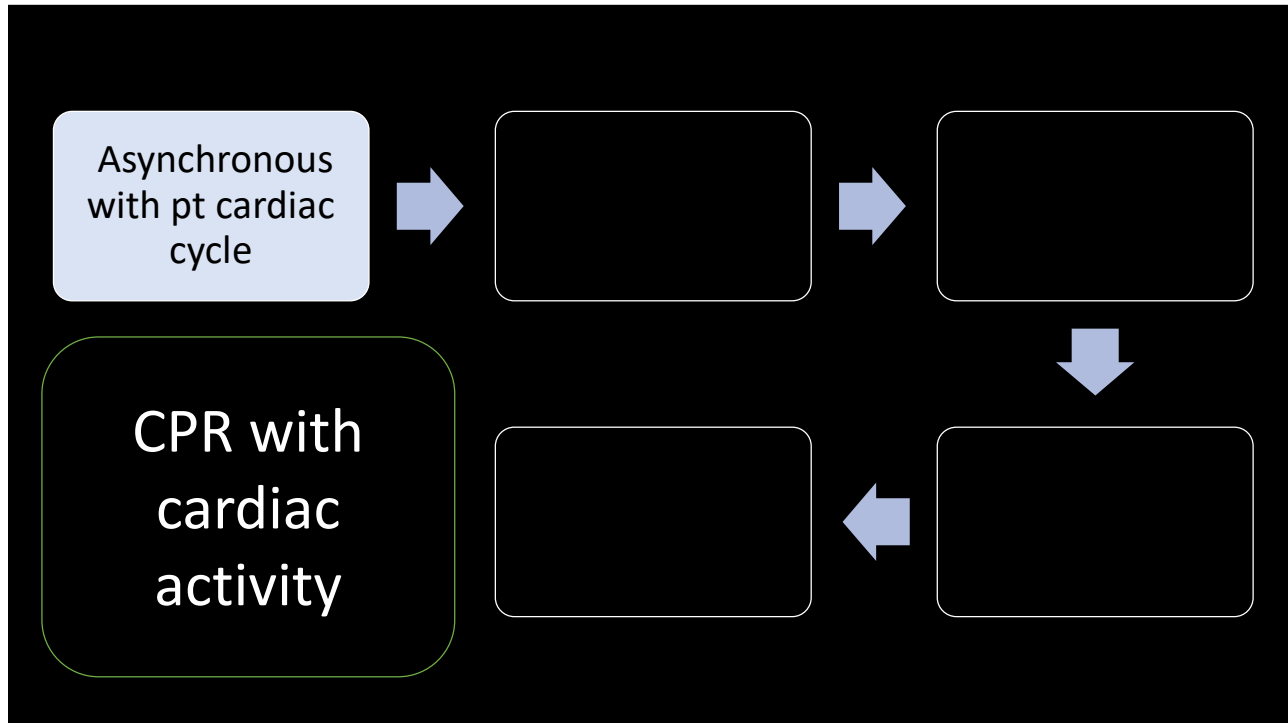

37

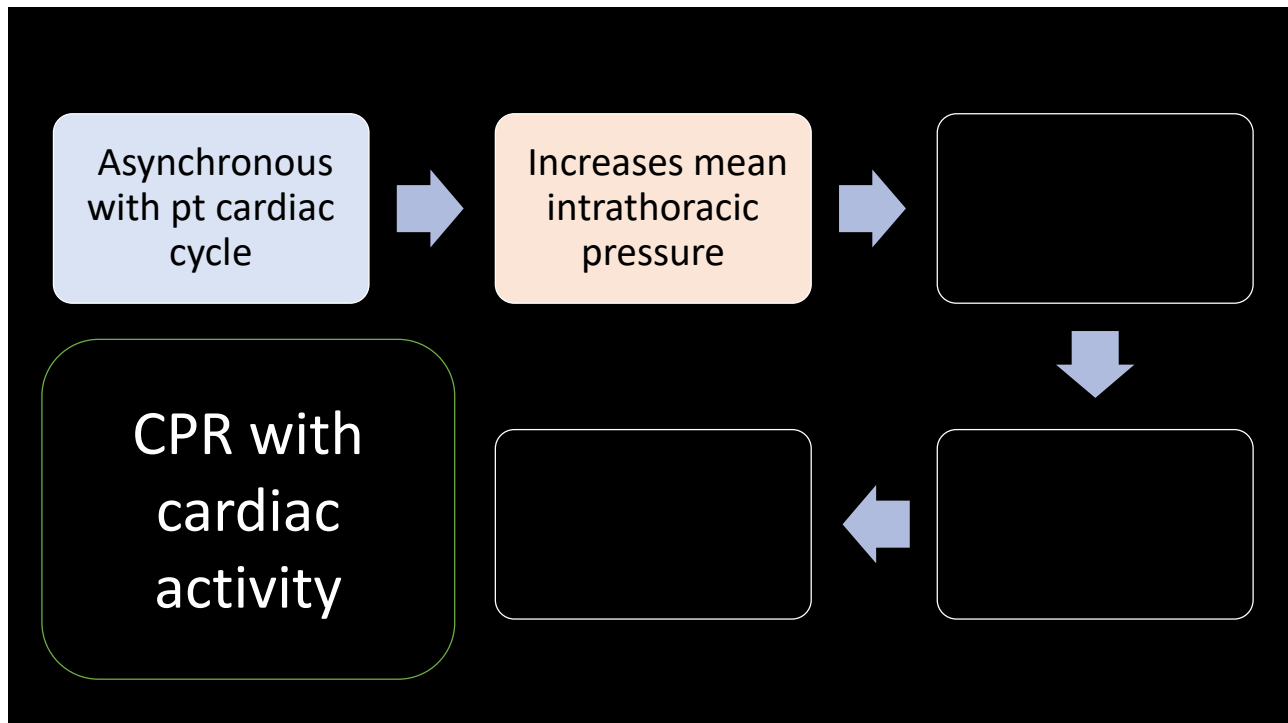

38

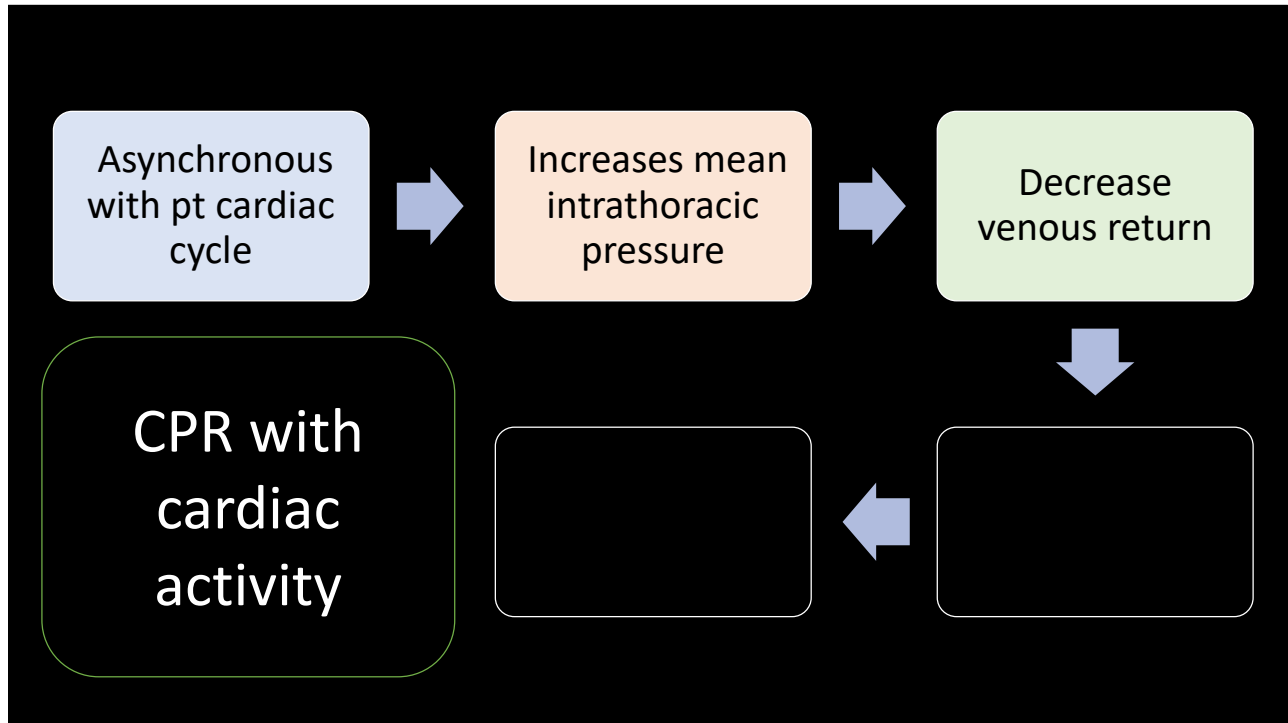

39

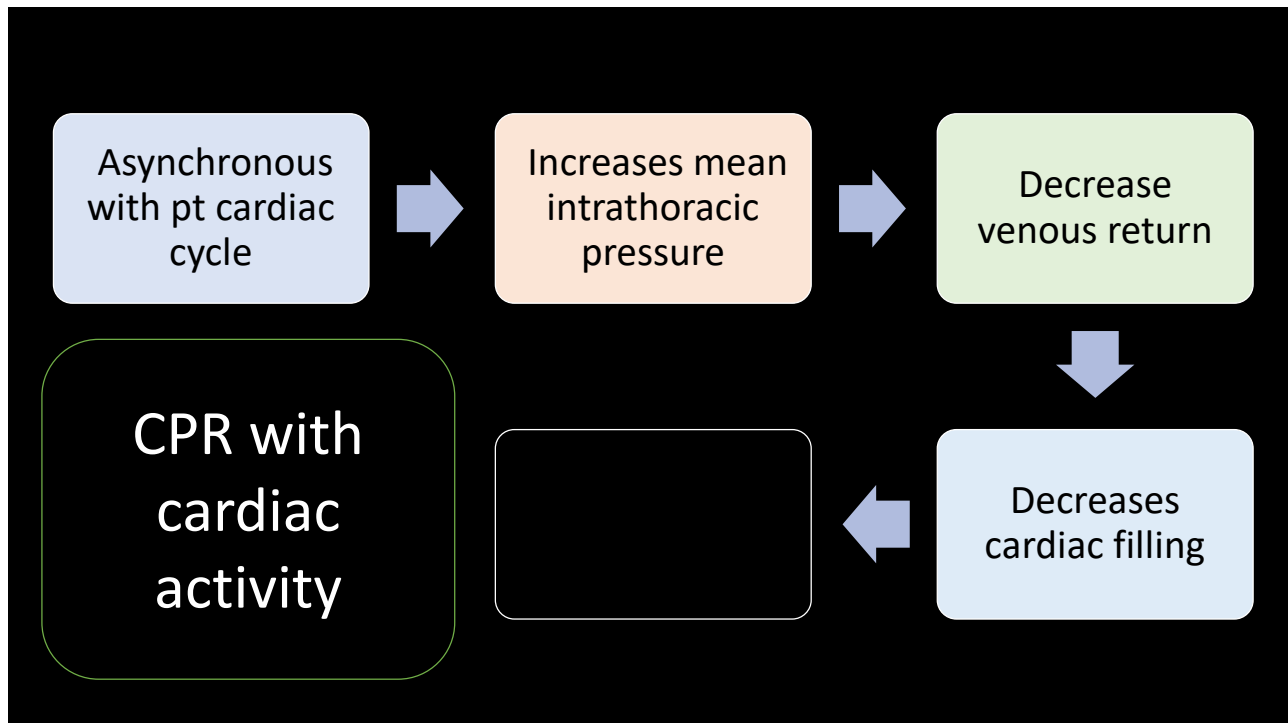

40

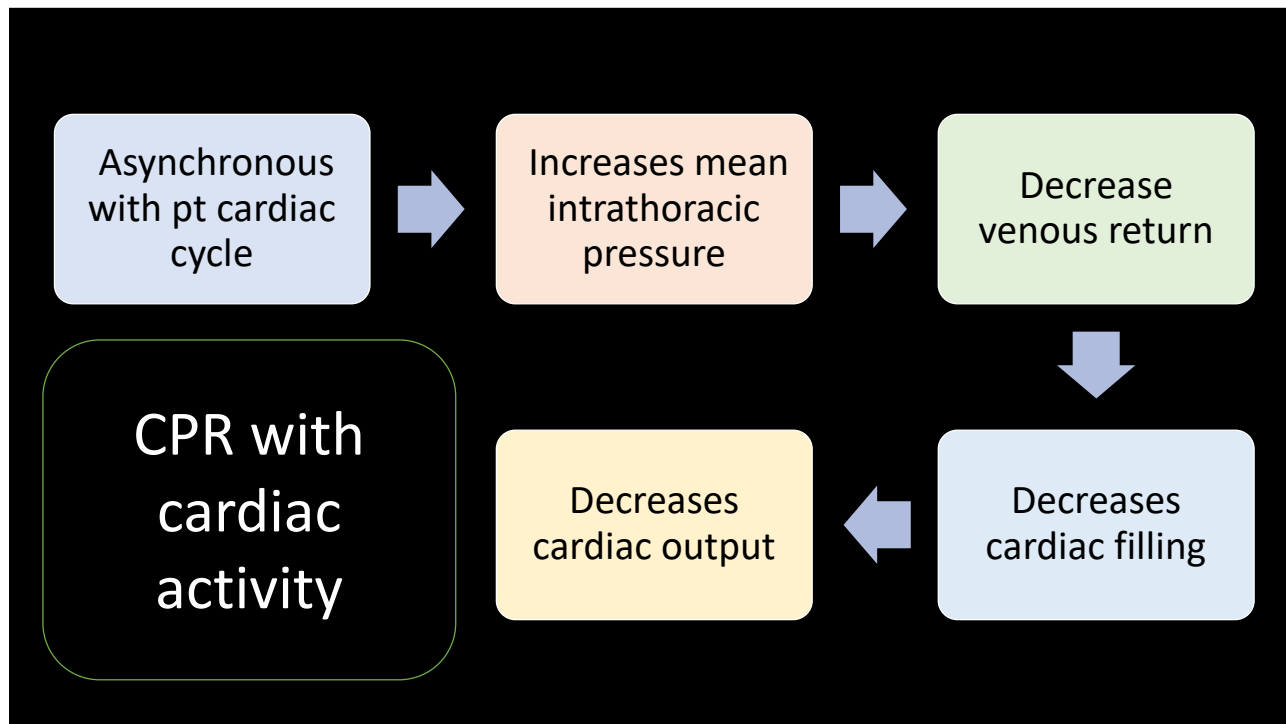

41

- Pseudopnea is profound shock state NOT cardiac arrest state
- We can't detect a pulse in almost 50%
- What's the harm in CPR, you PREVENT filling of the heart and making things worse
- It will affect your management
- POCUS, doppler, art line, ETCO₂,

42

Other ways to verify CO

- ETCO₂
- Doppler
- Art line

43

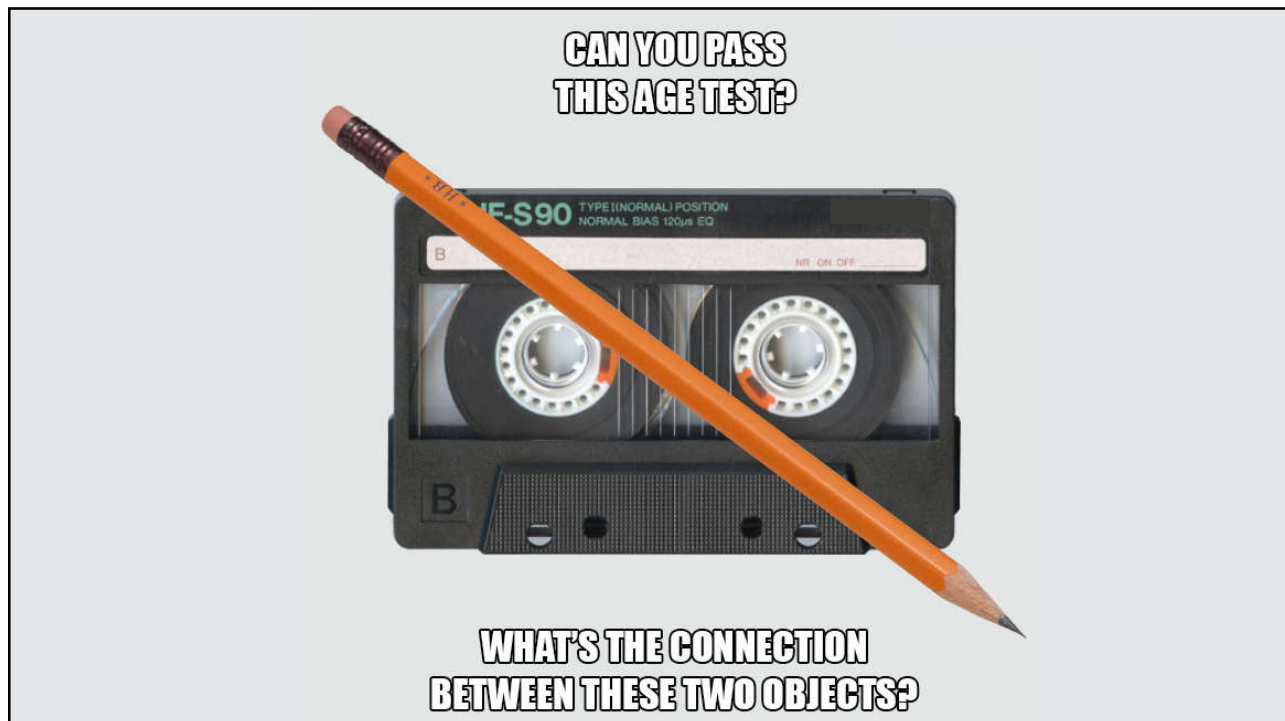

44



45



46



47

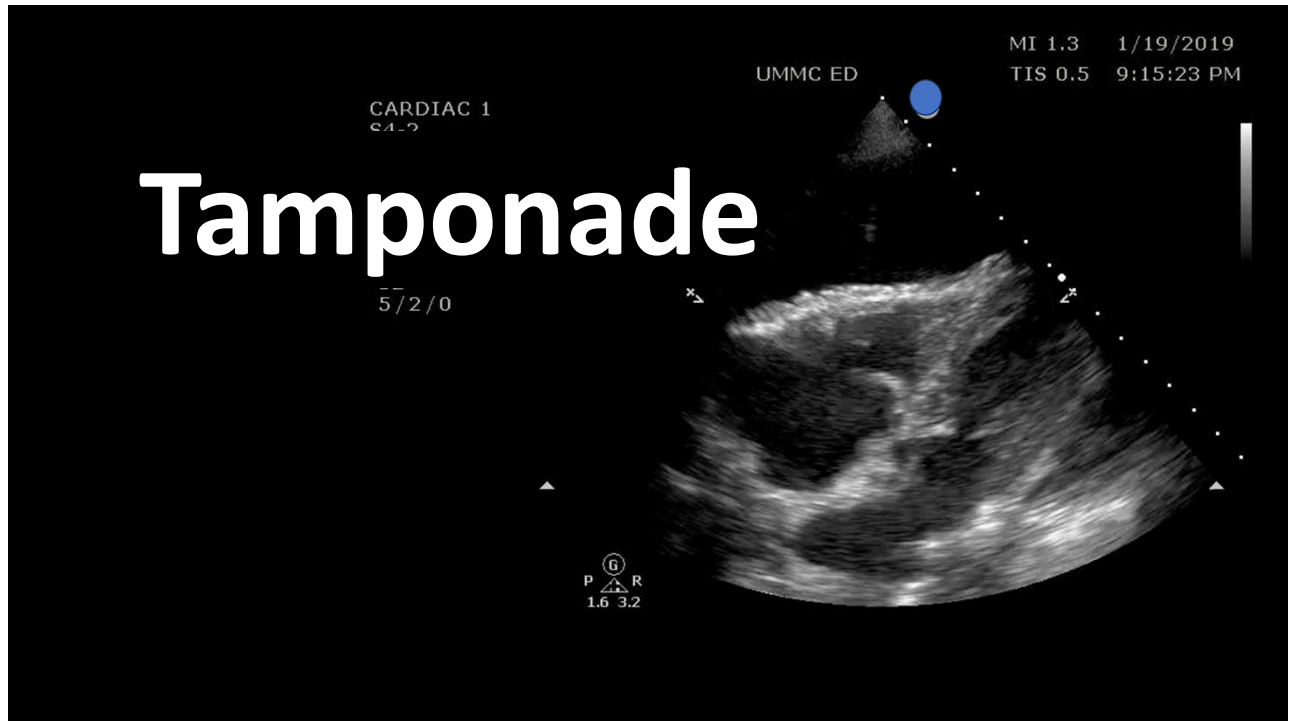

48

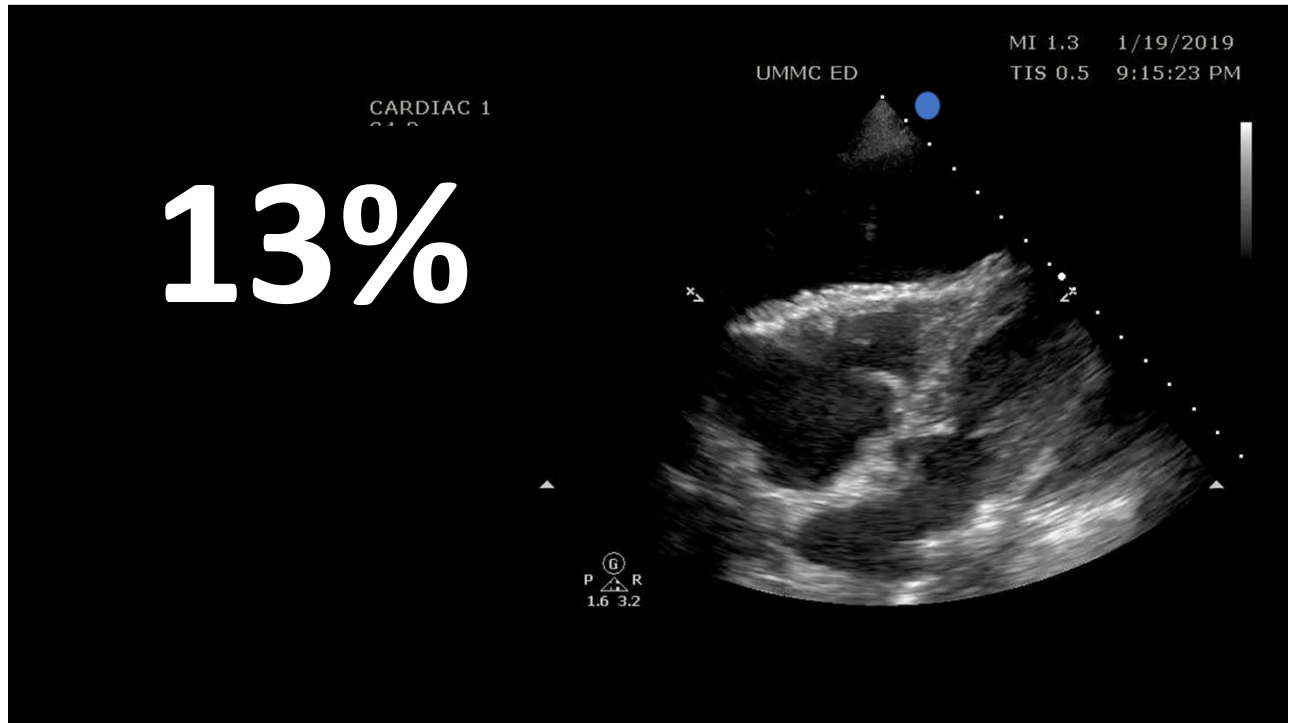

49

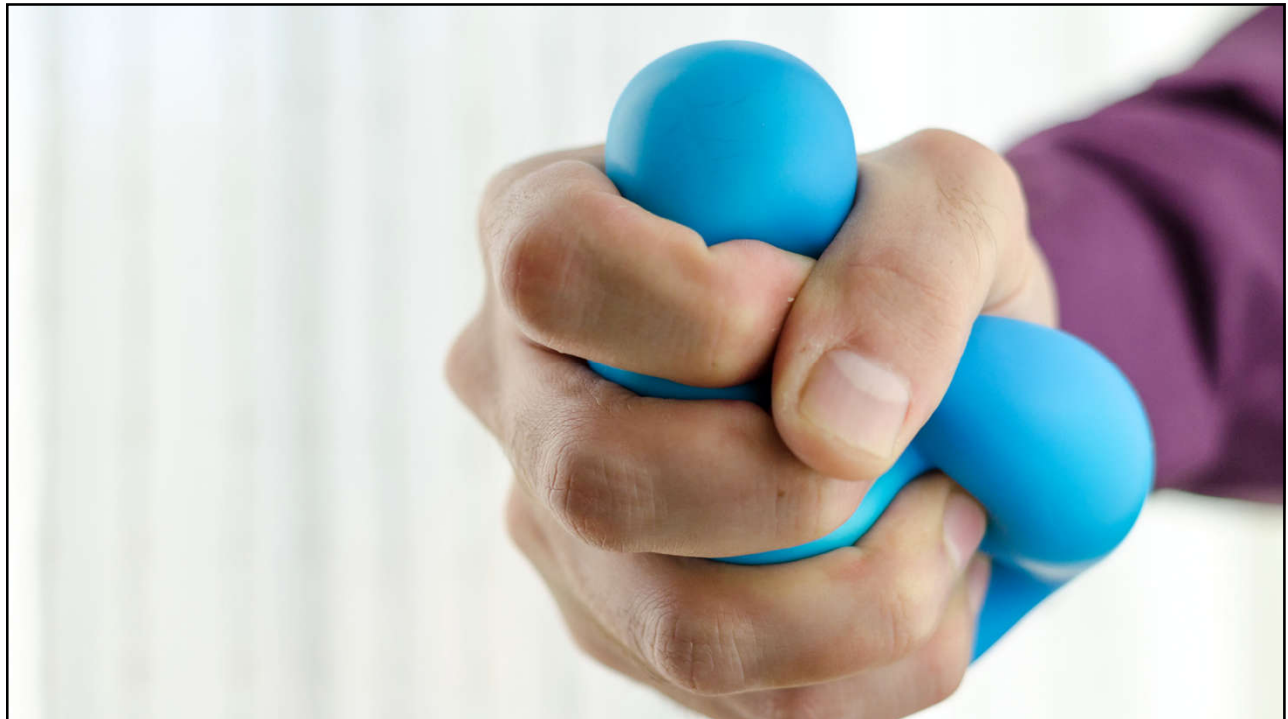

50

Two questions

- Is it pleural or pericardial?
- Is there tamponade or not?

51

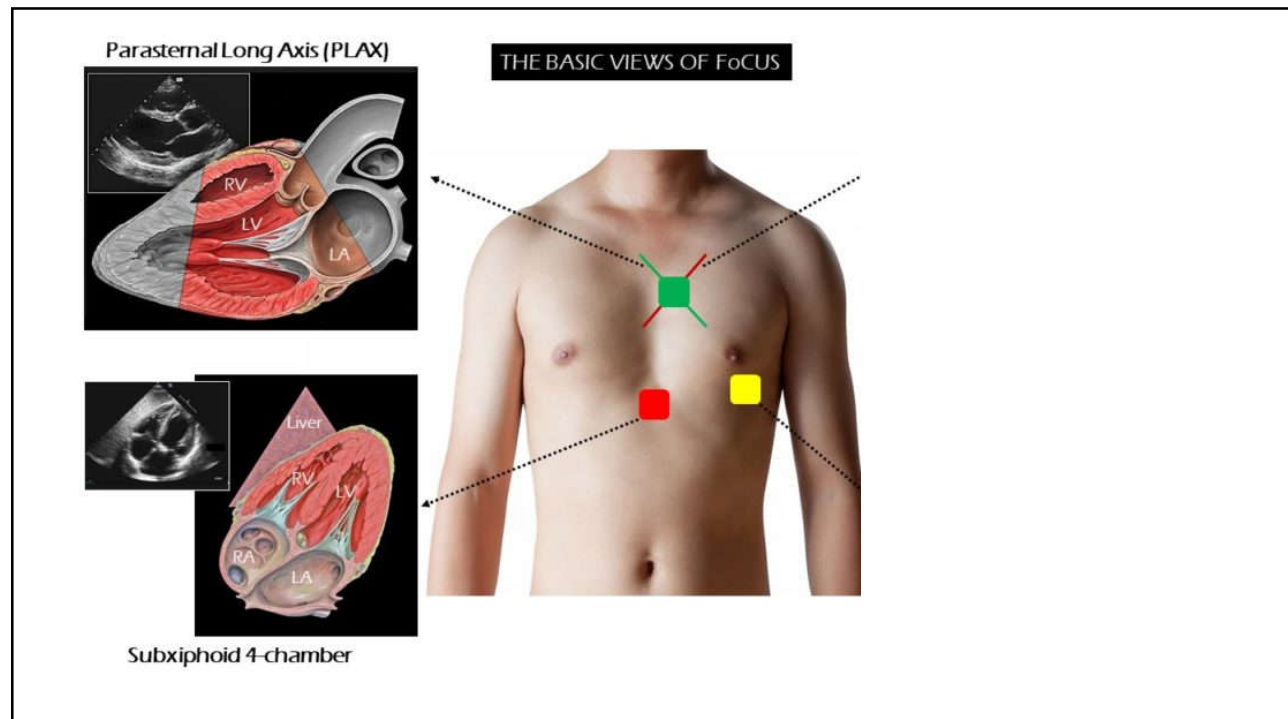

52

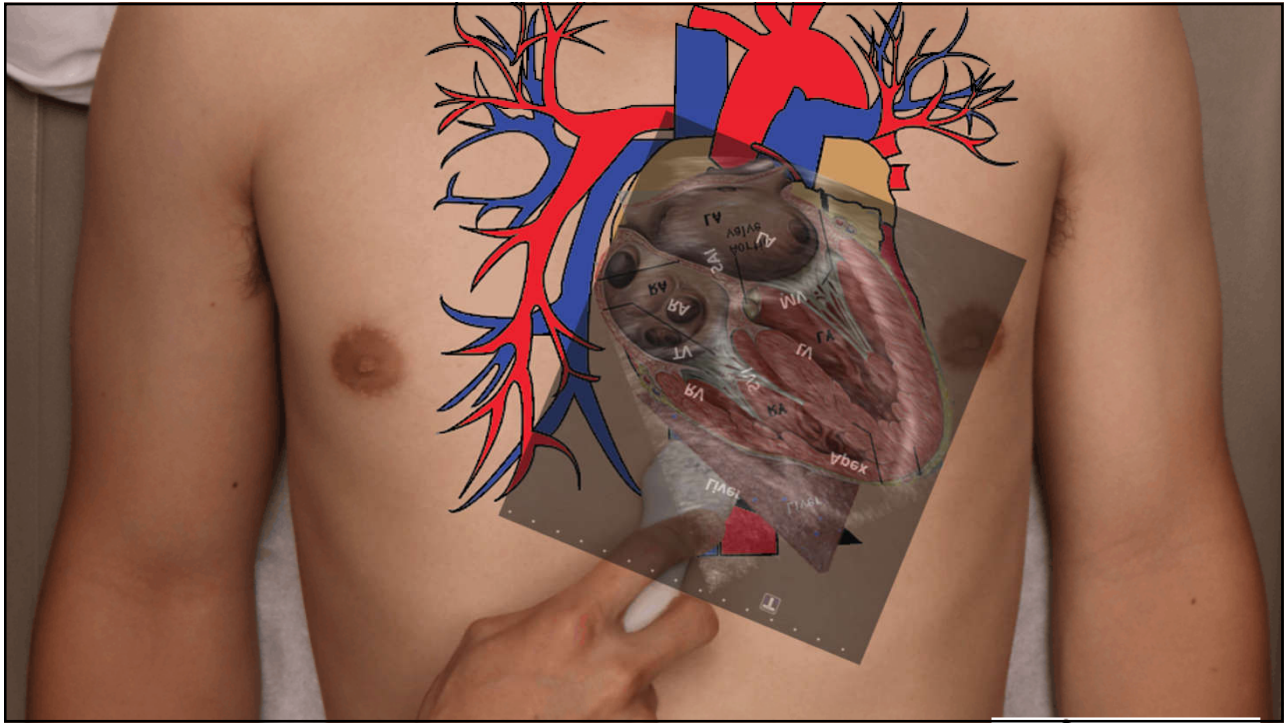

53

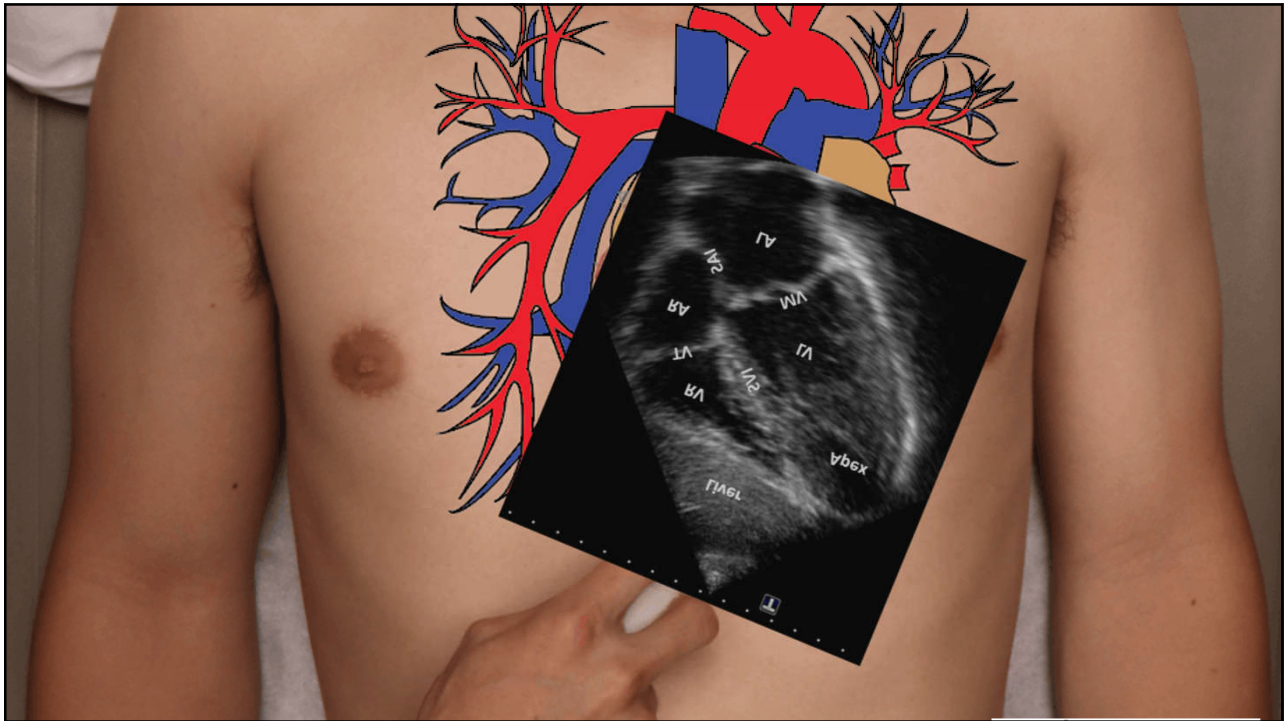

54

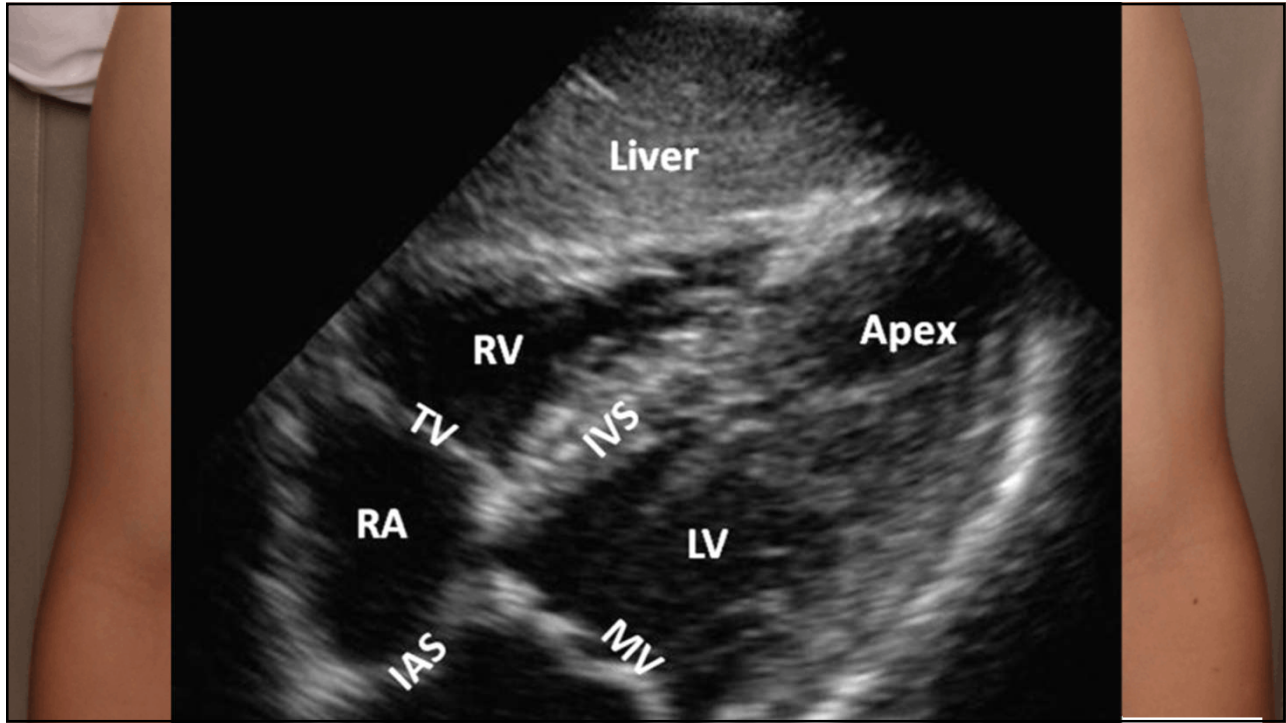

55

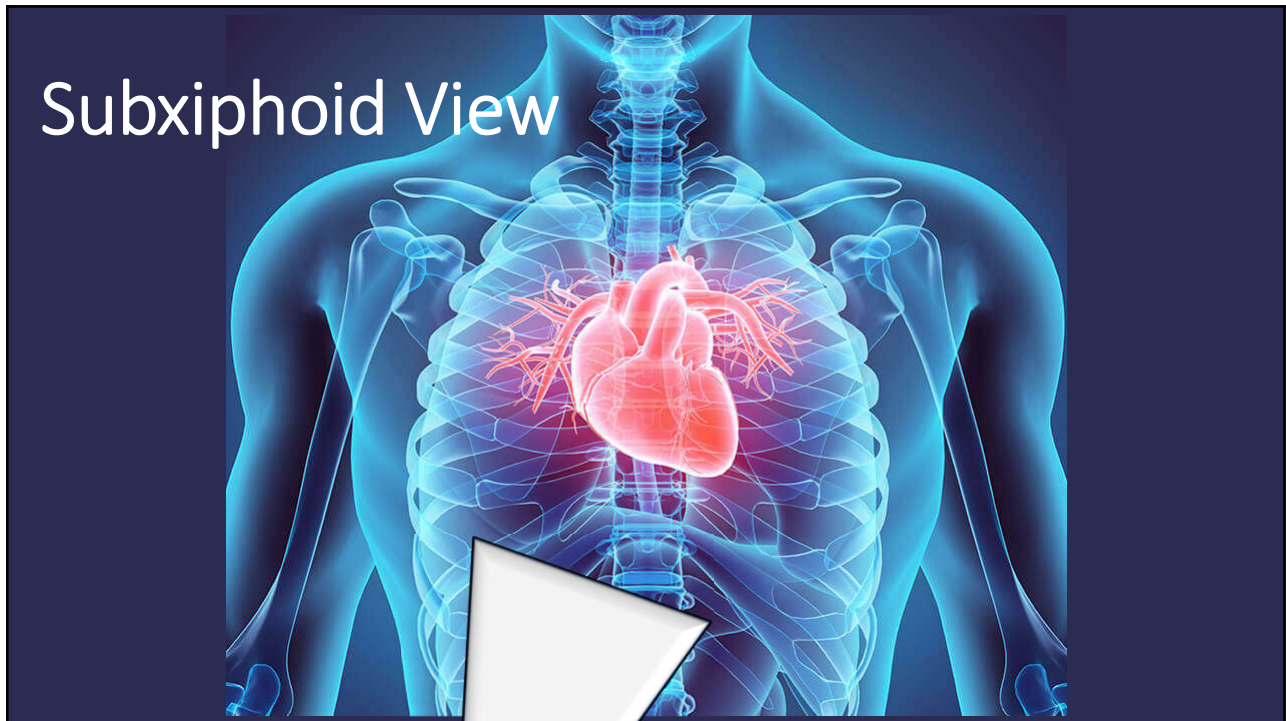

56

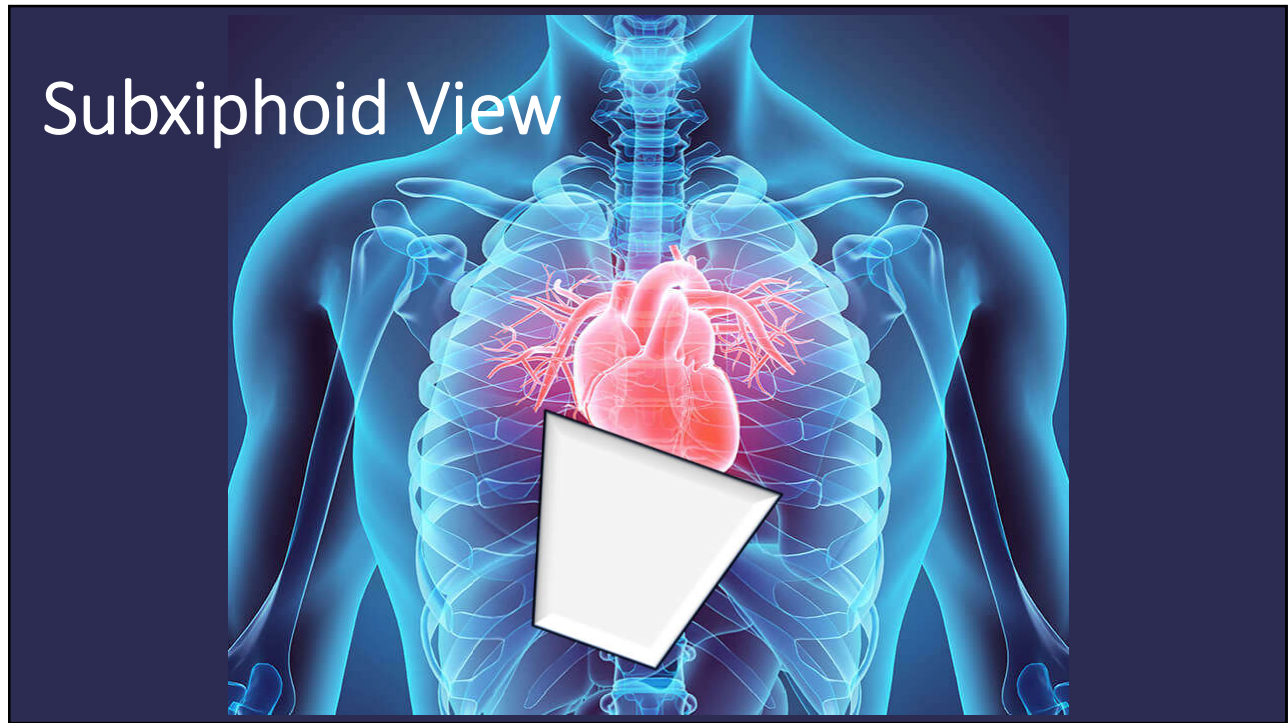

57

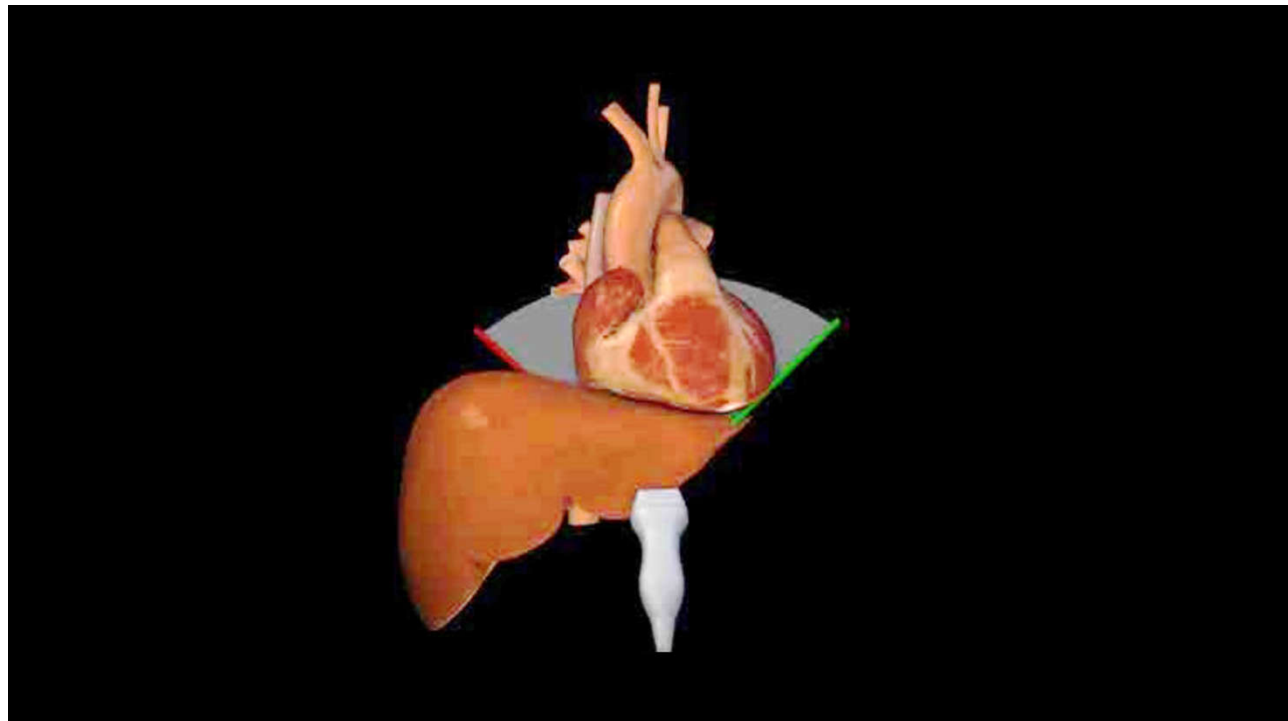

58

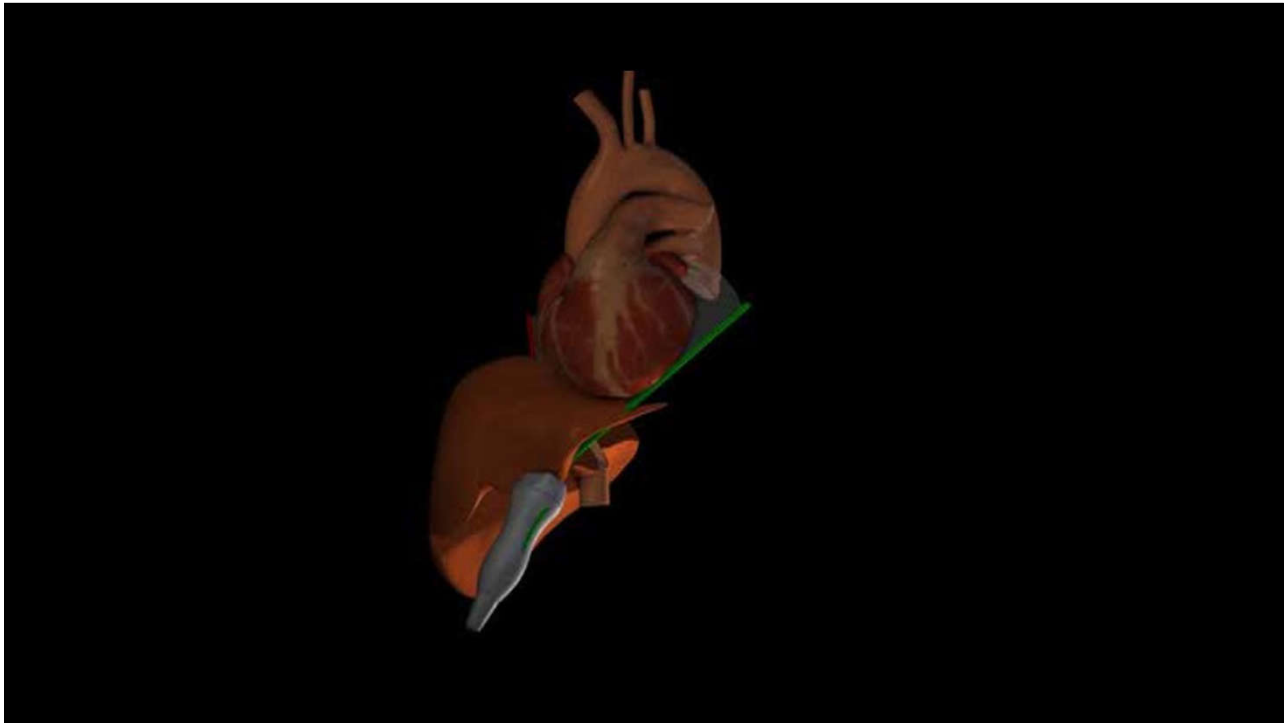

59

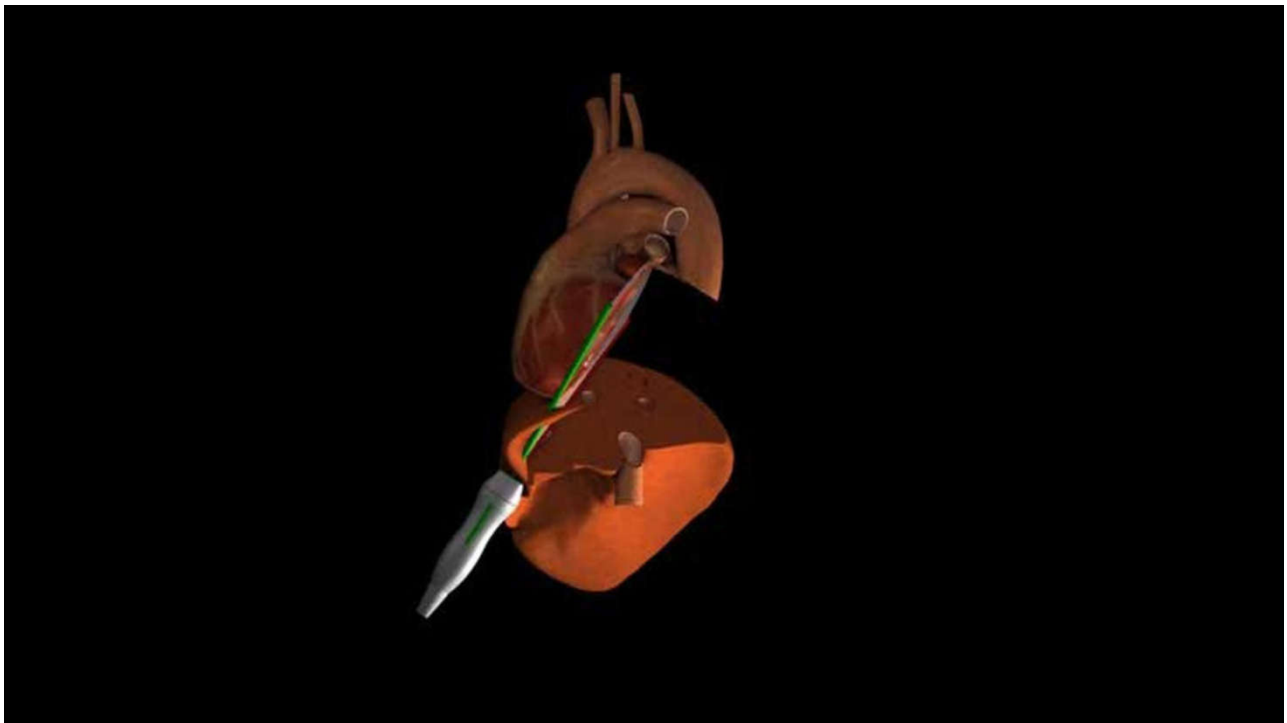

60

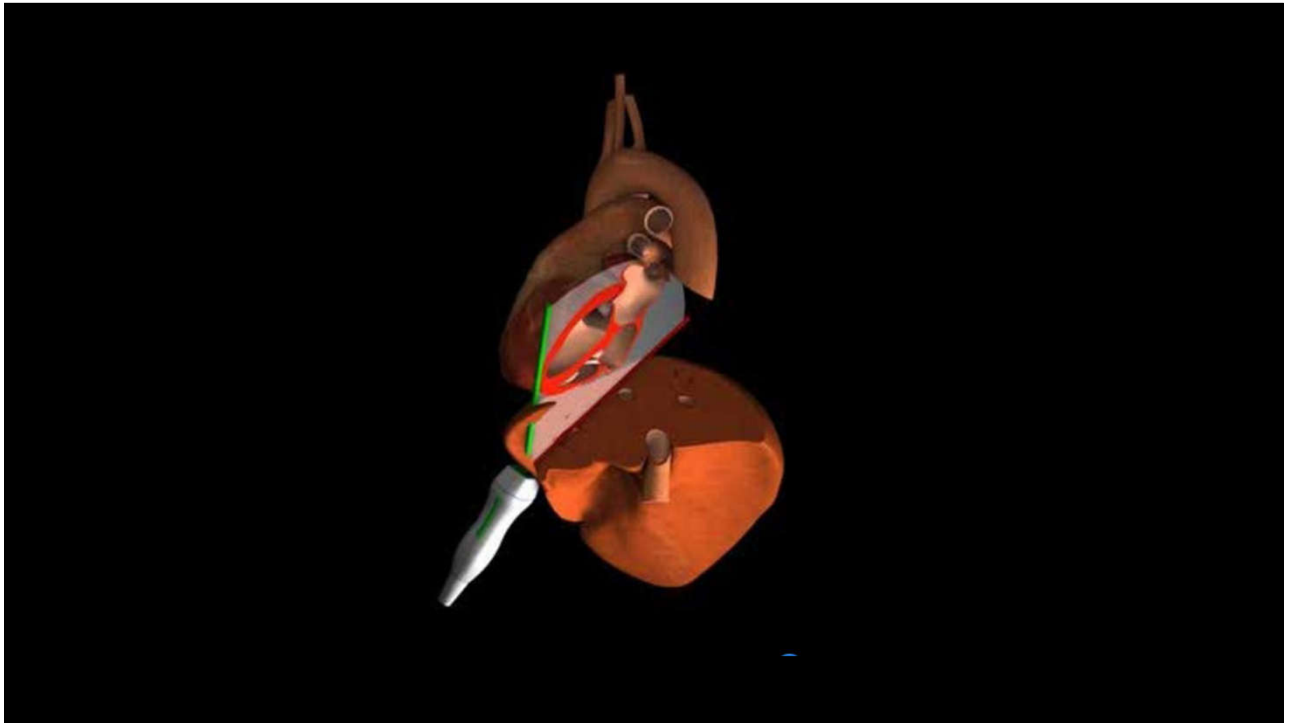

61

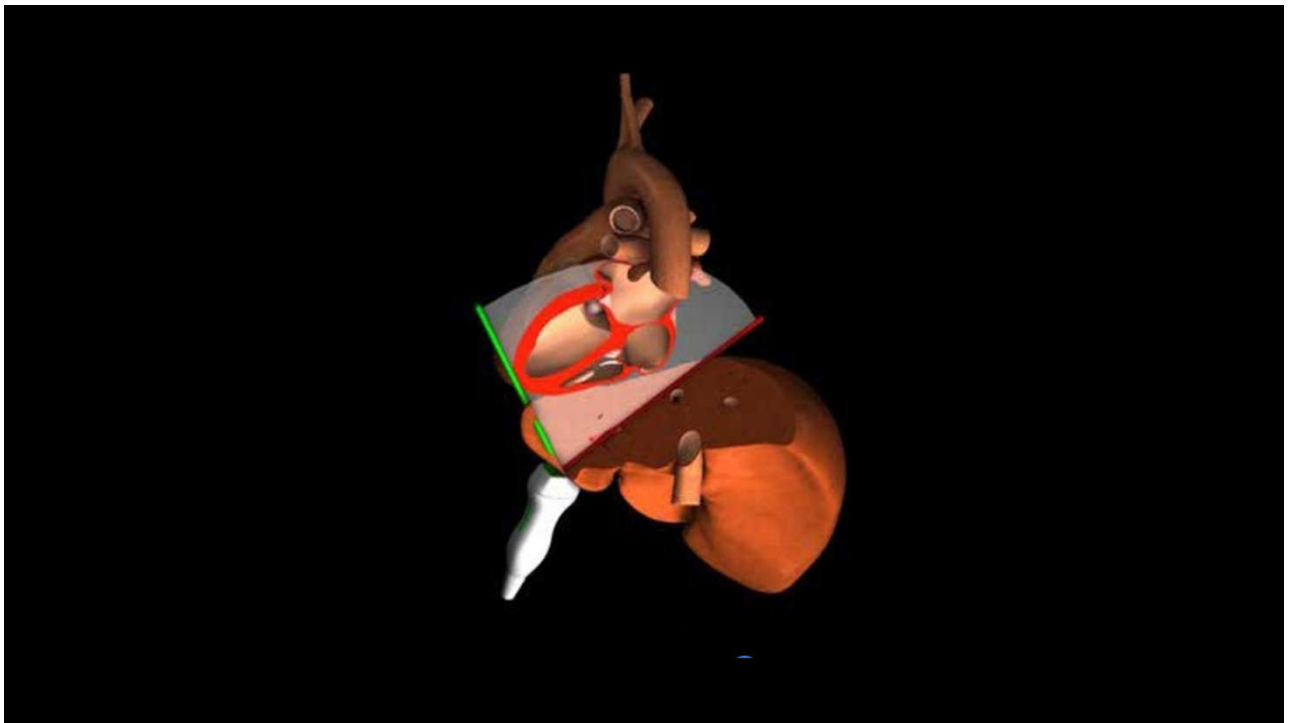

62

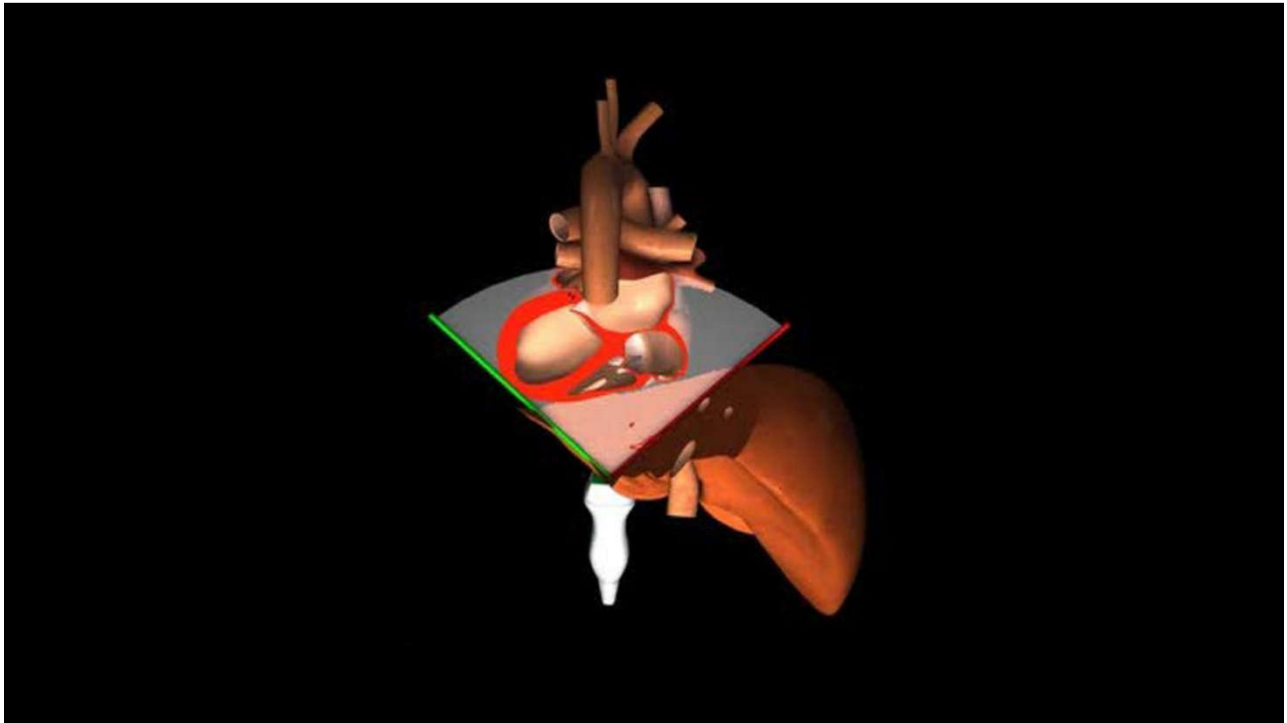

63

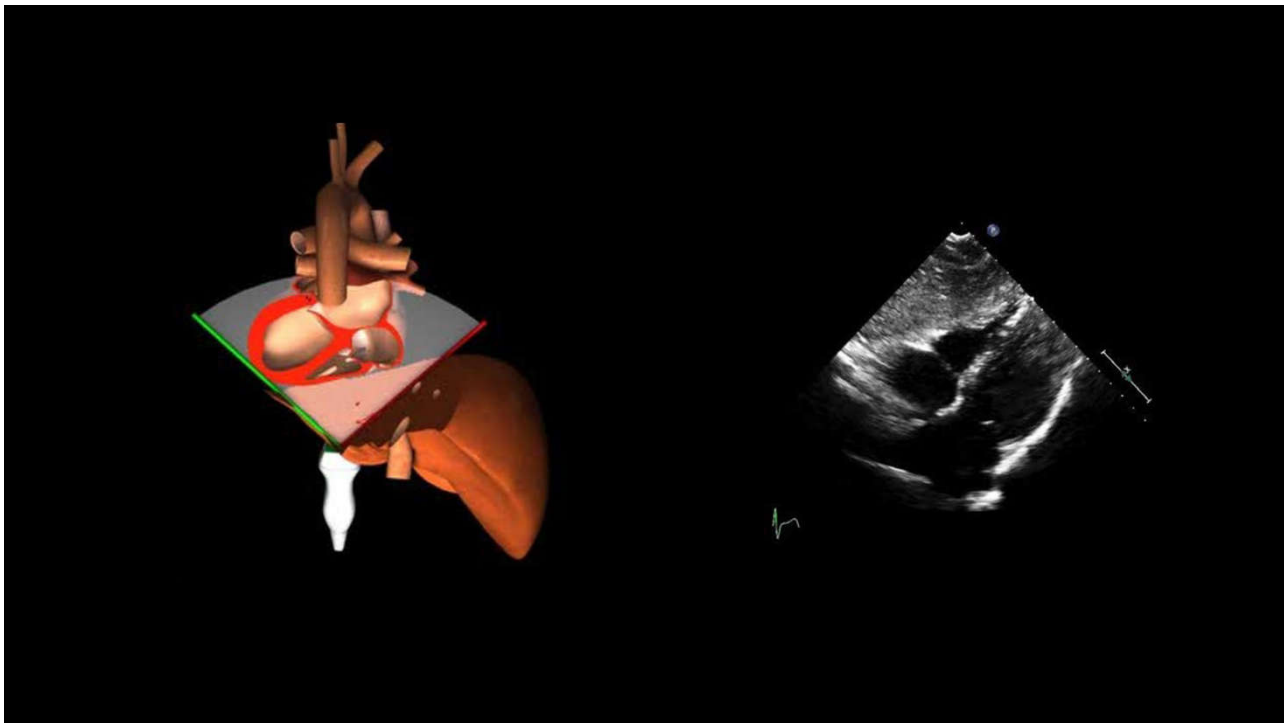

64

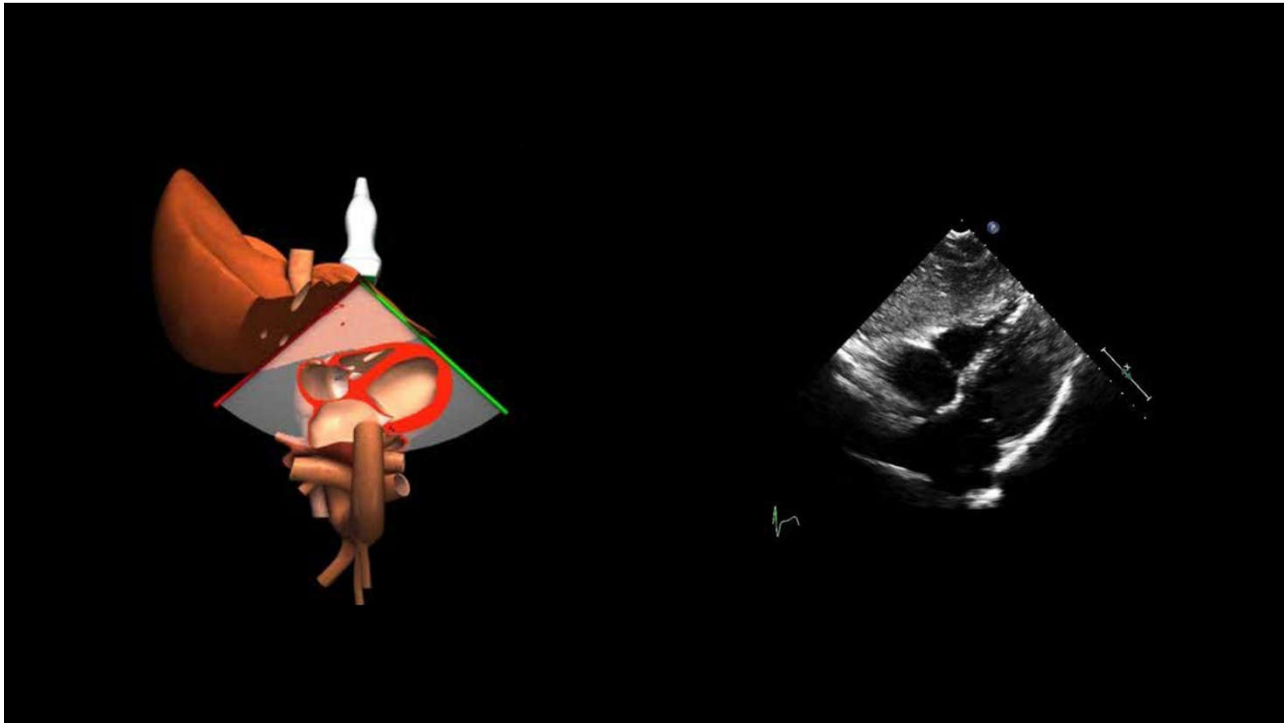

65



66

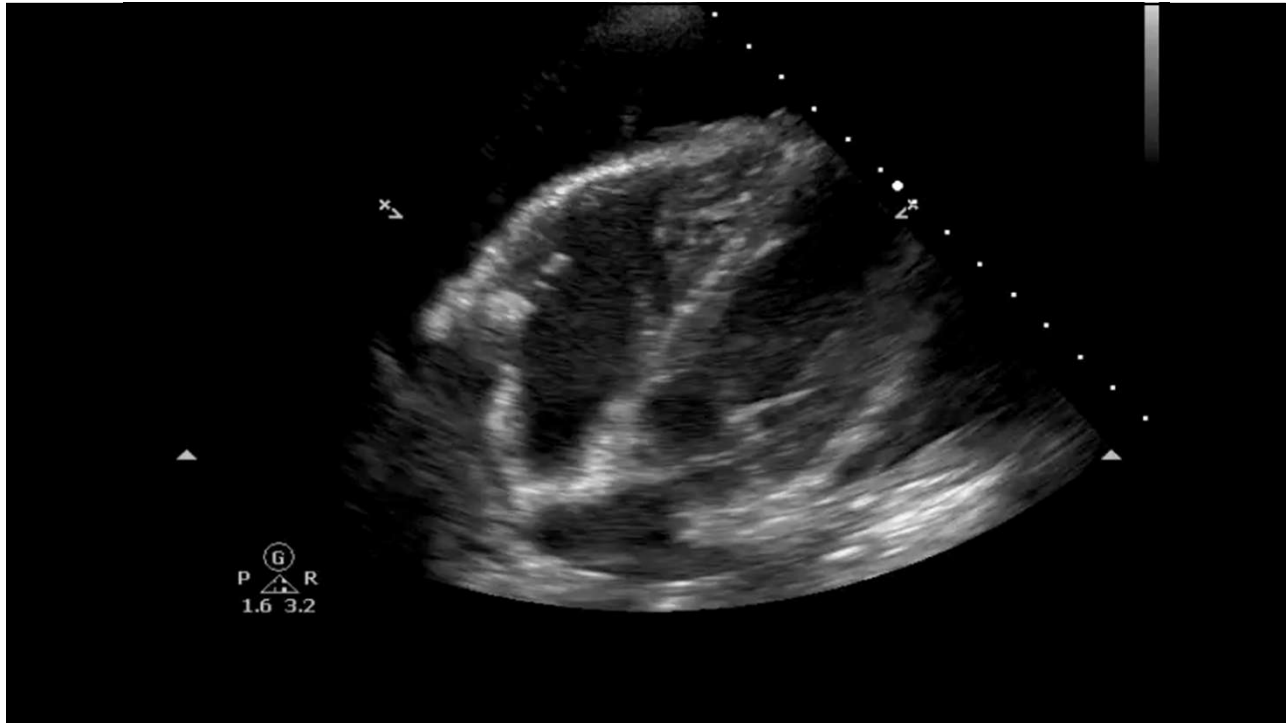

67



68

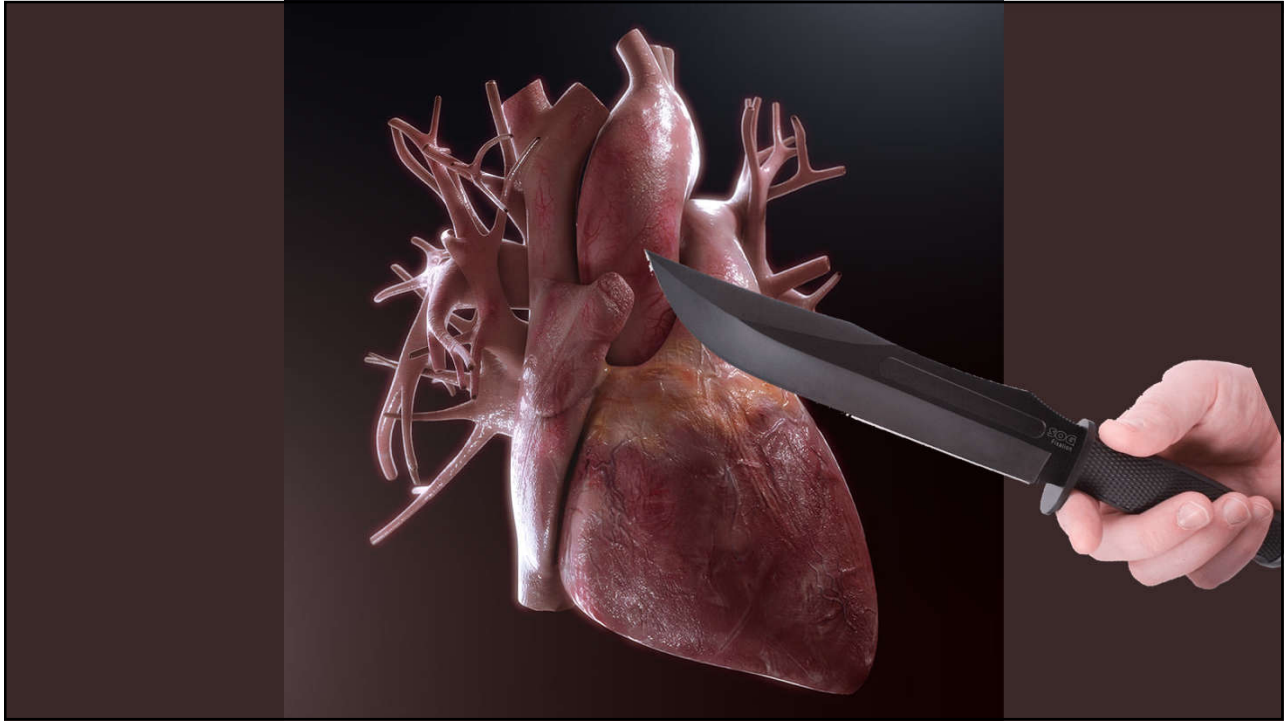

69

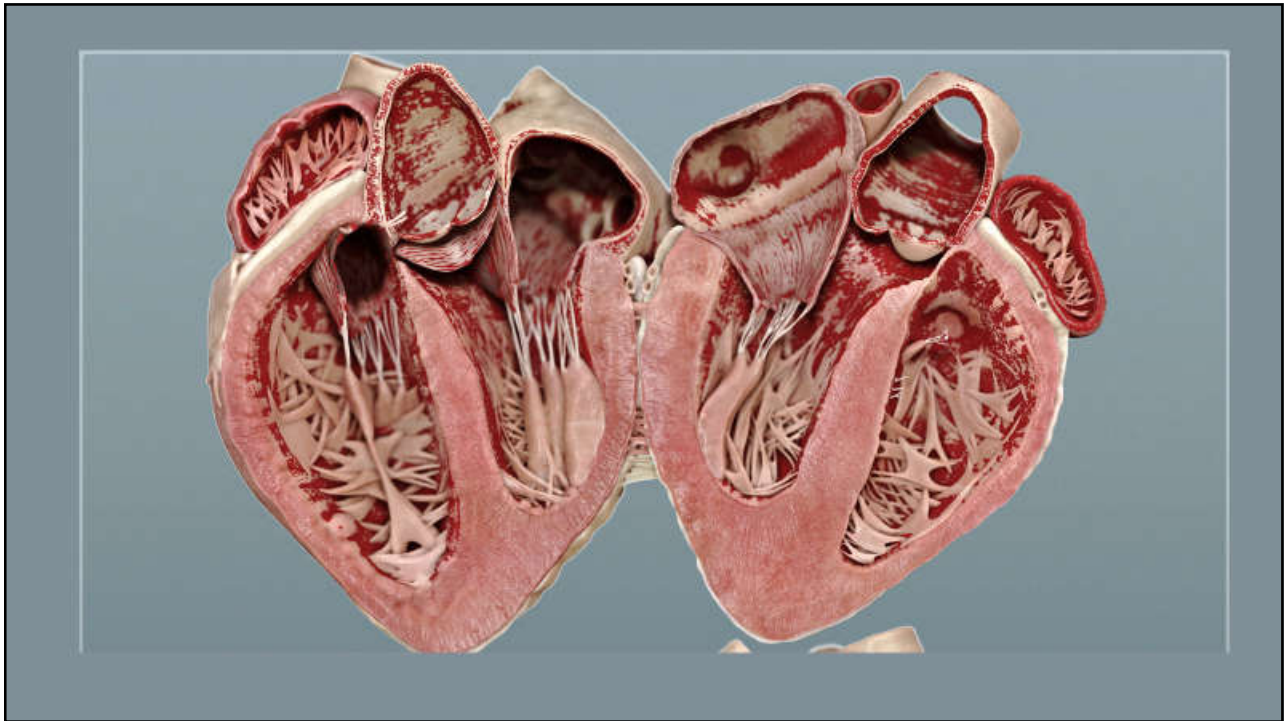

70

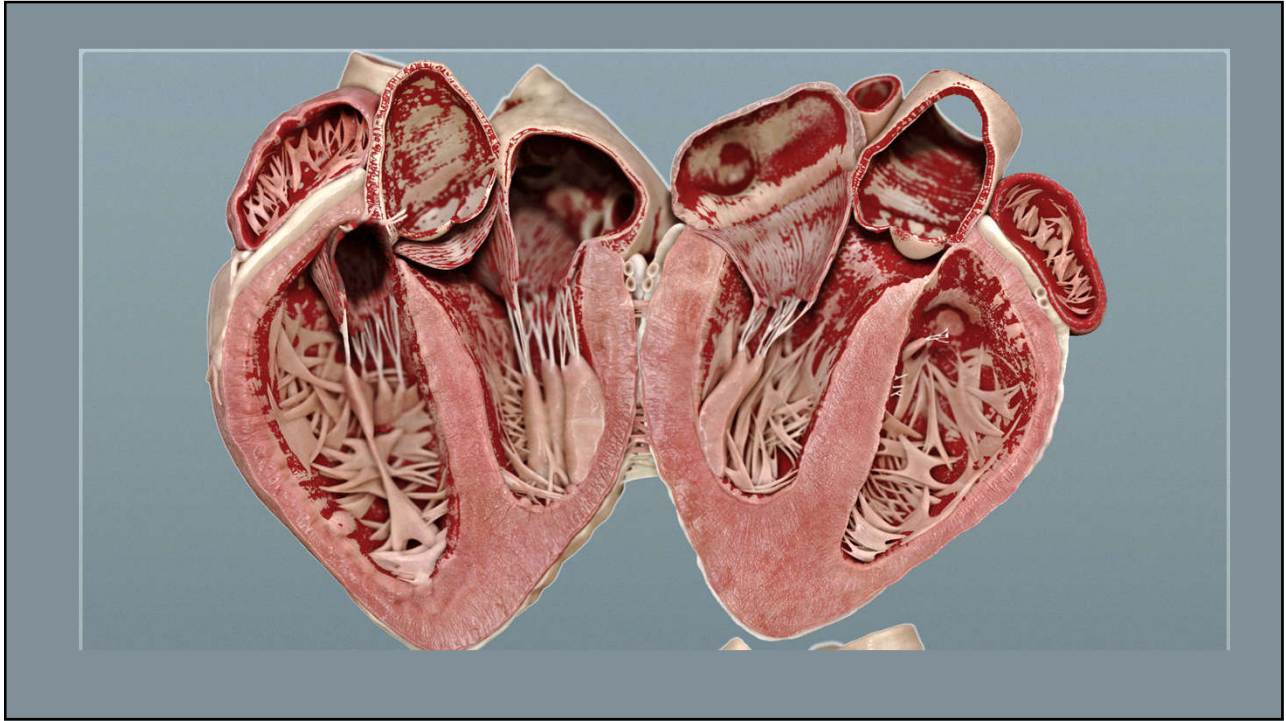

71

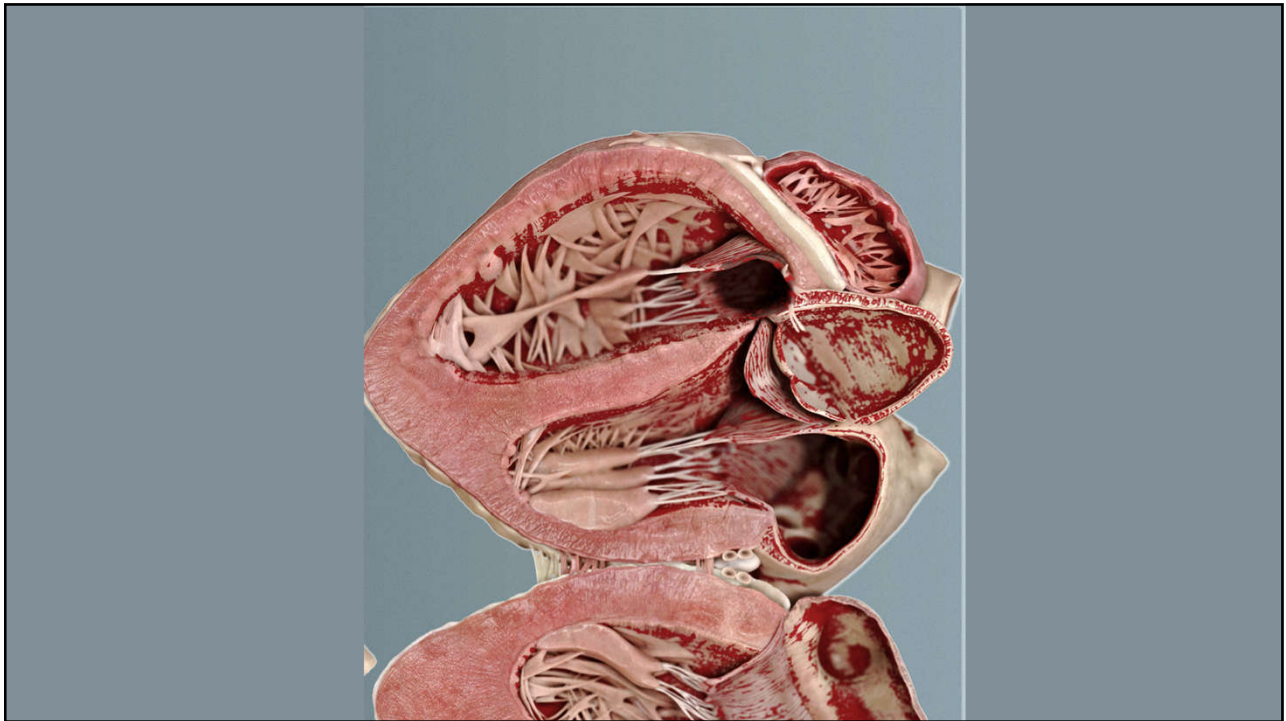

72

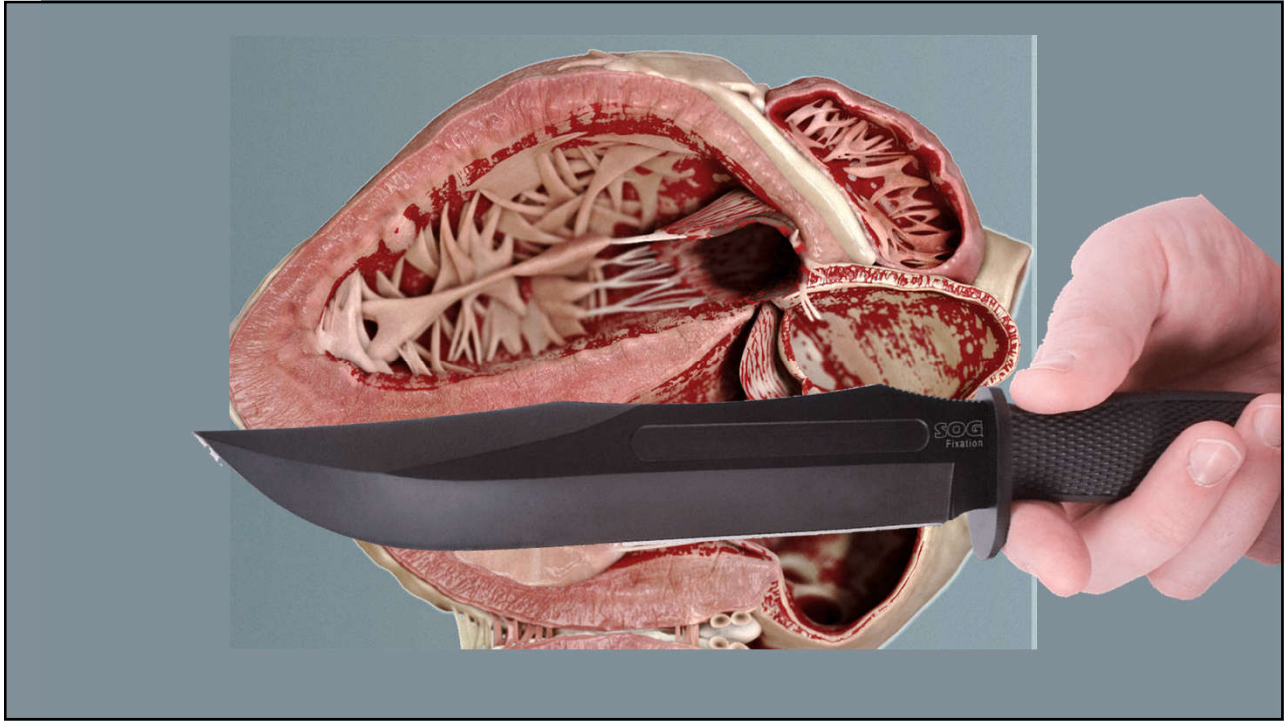

73

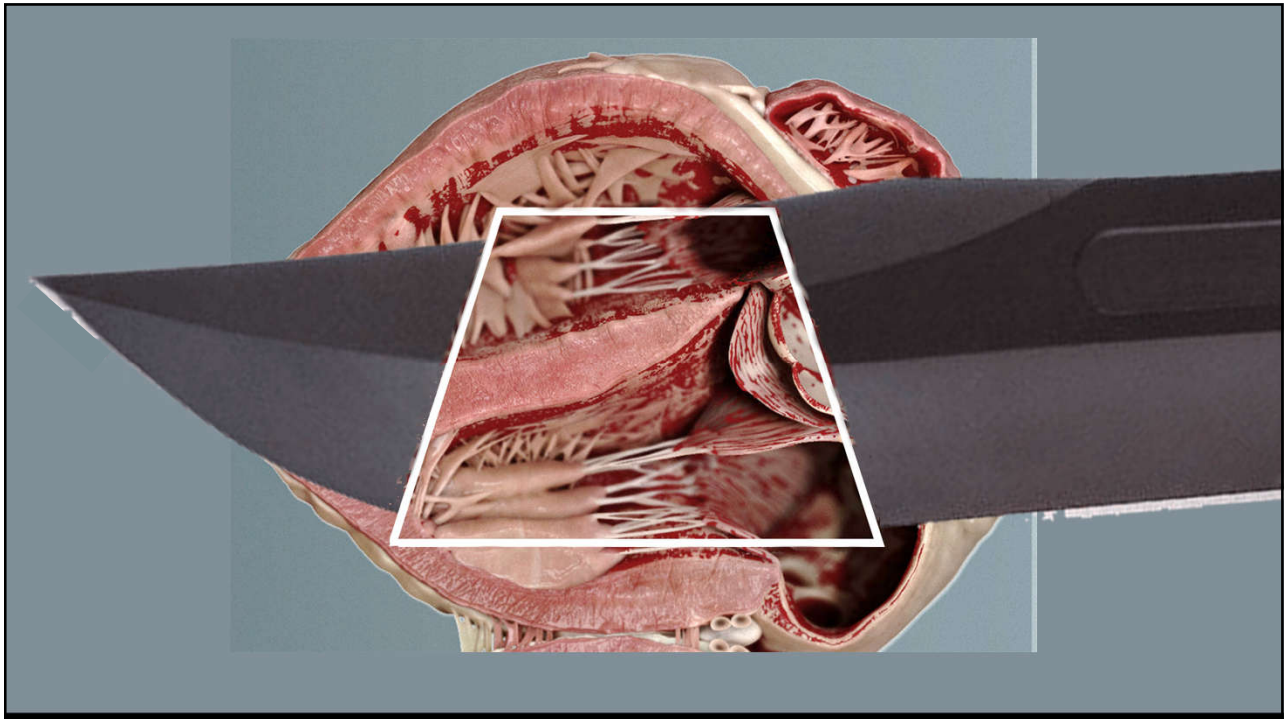

74

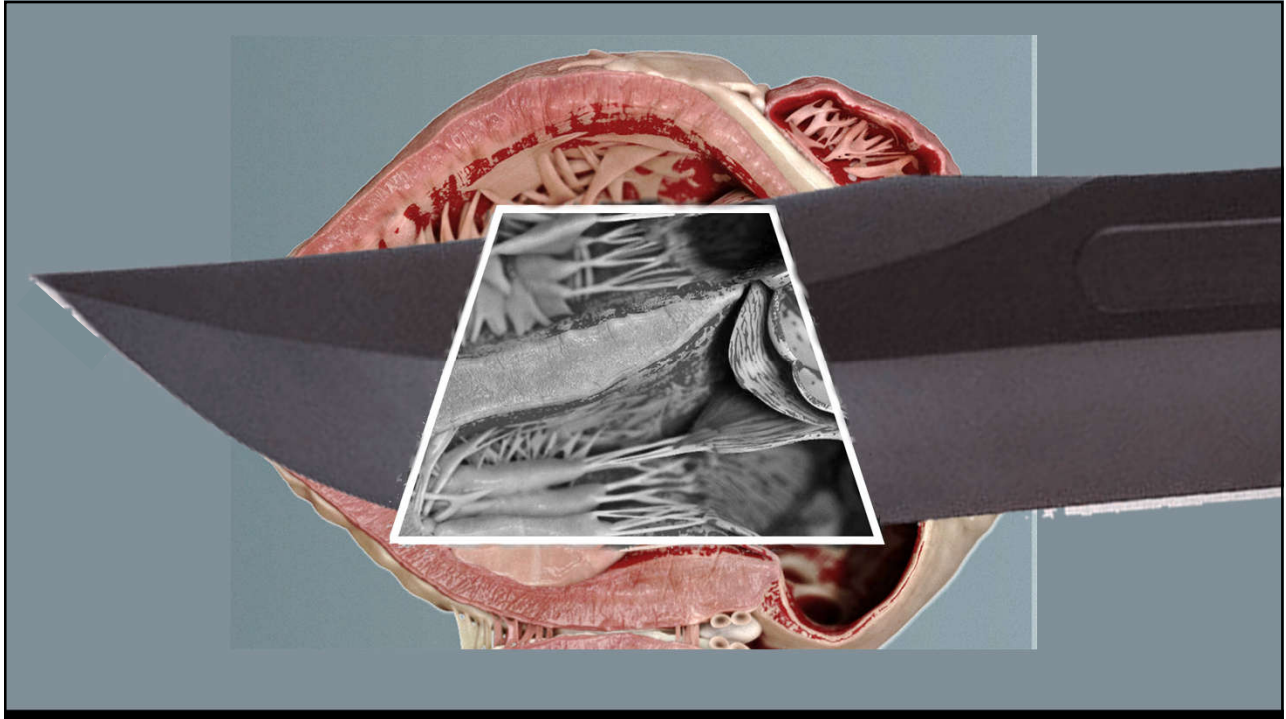

75

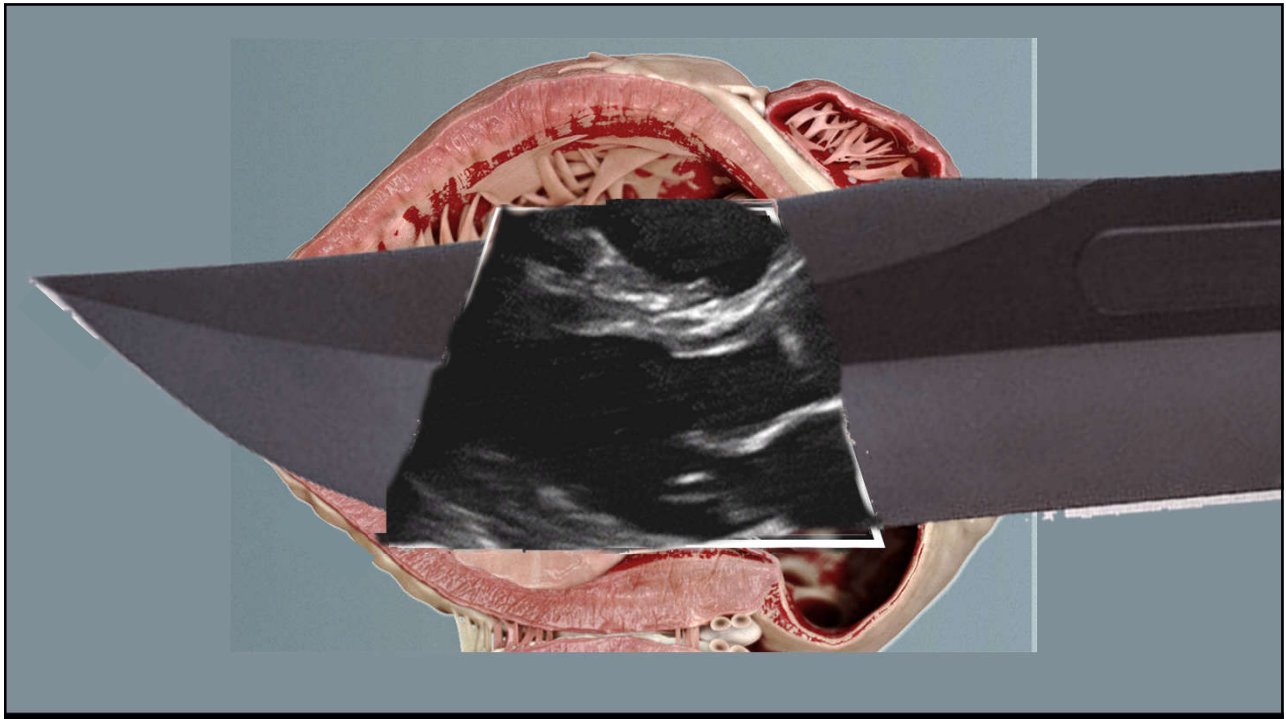

76

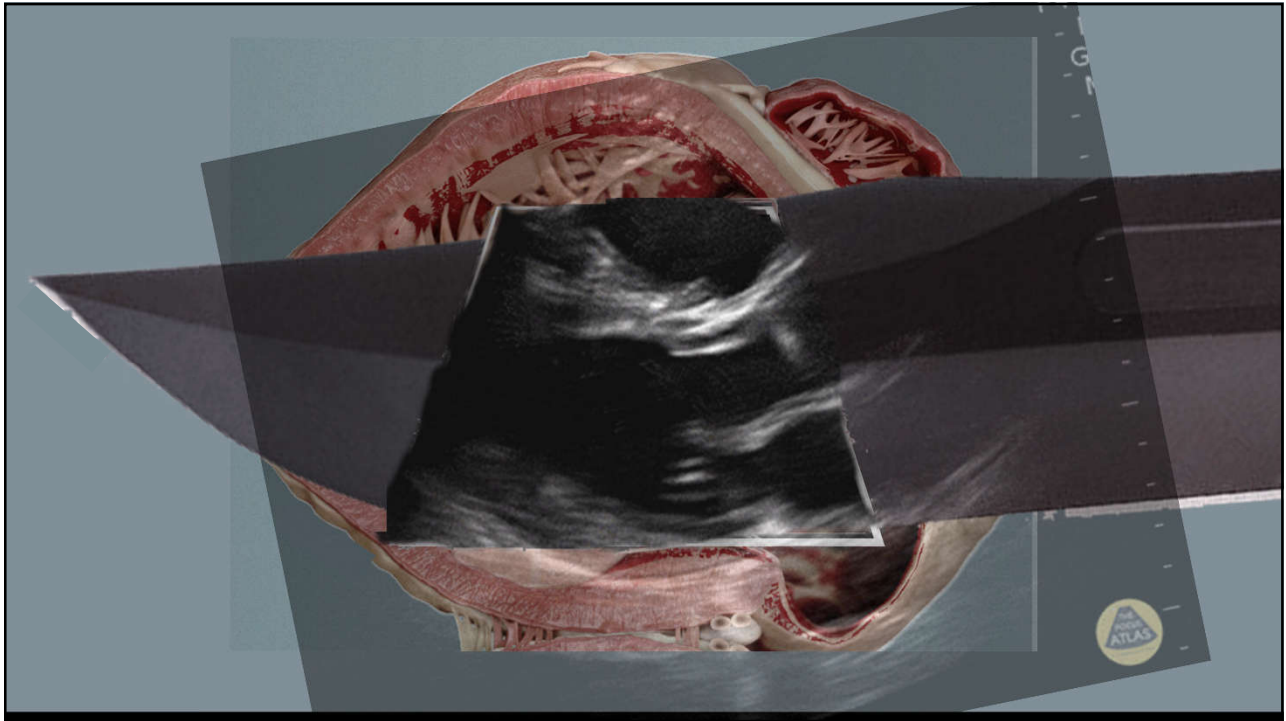

77



78

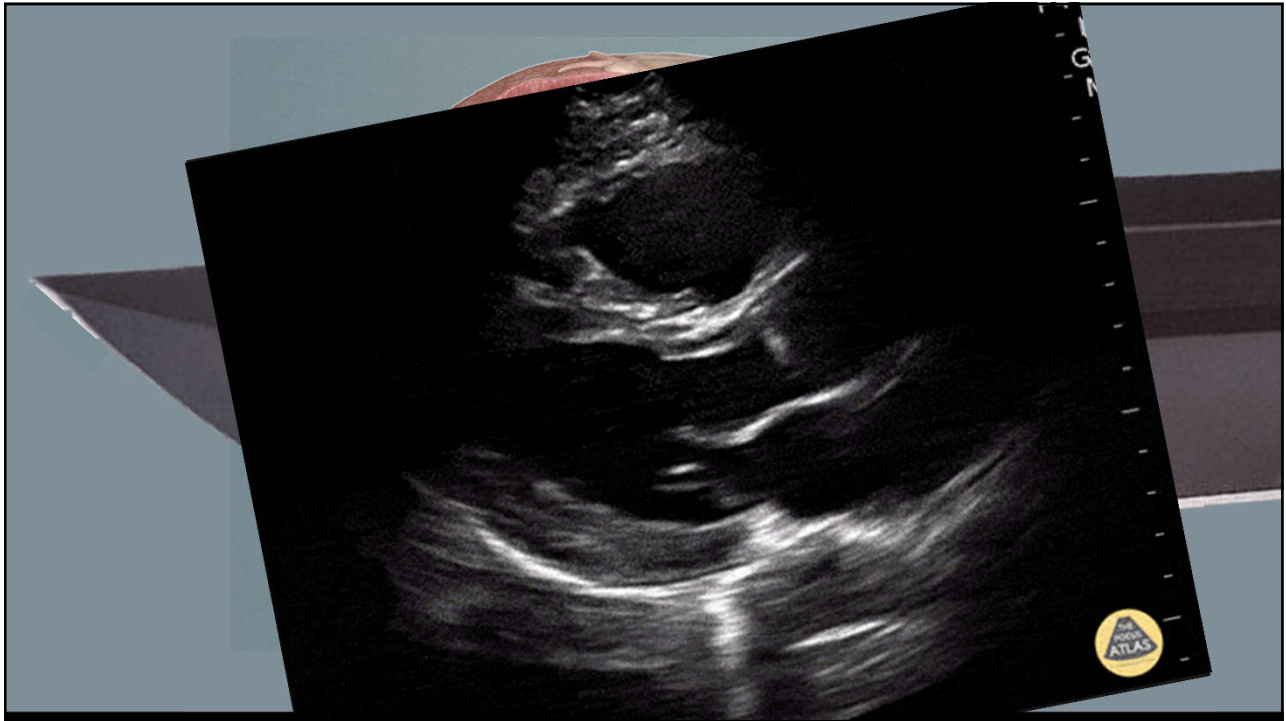

79

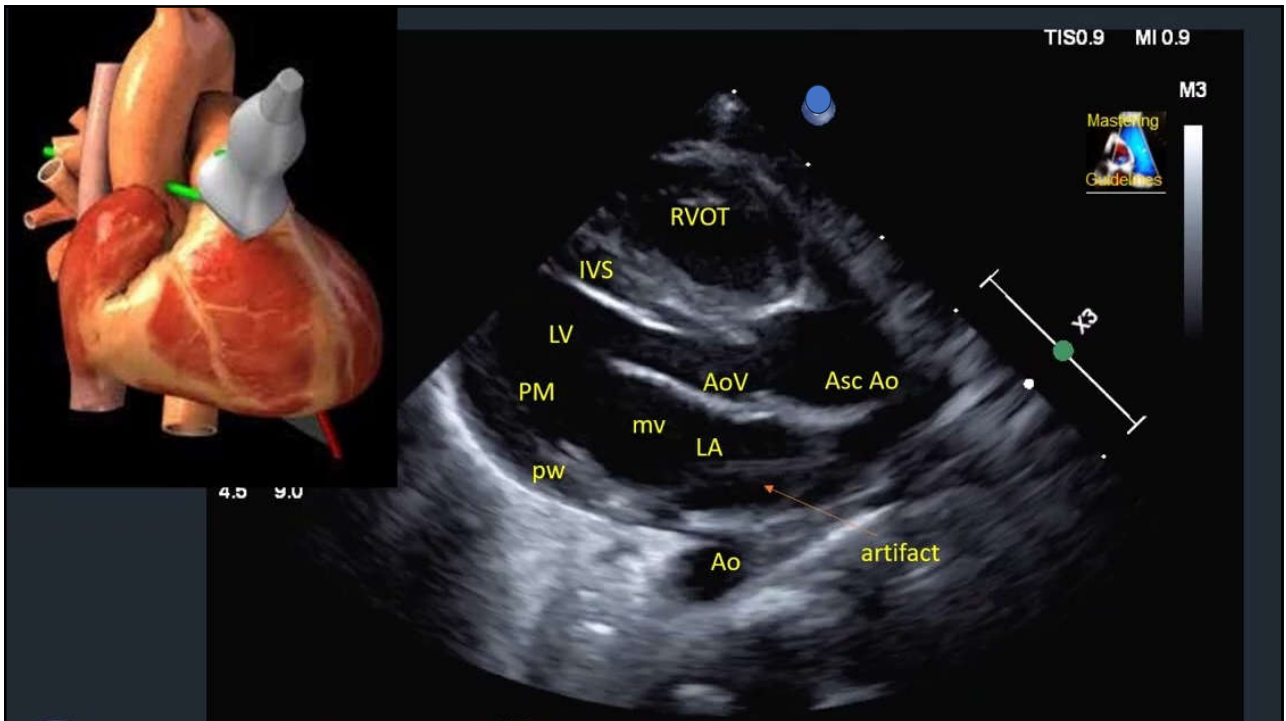

80

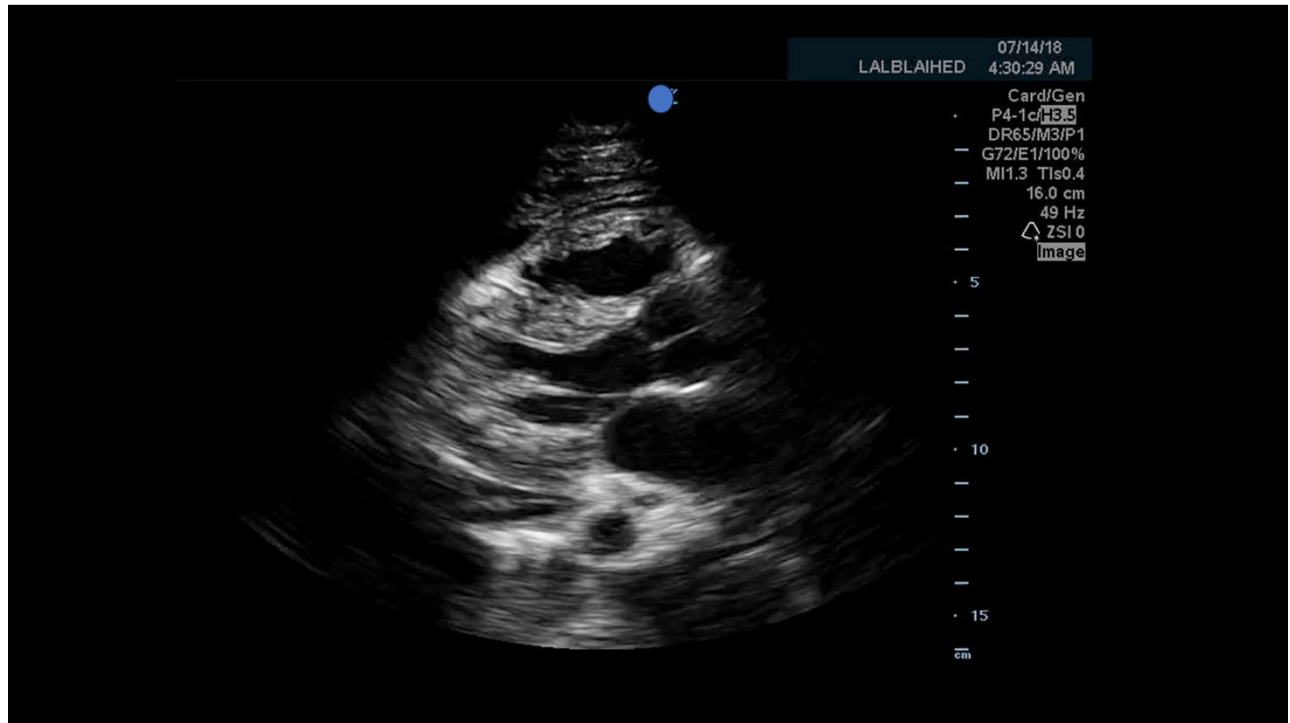

81

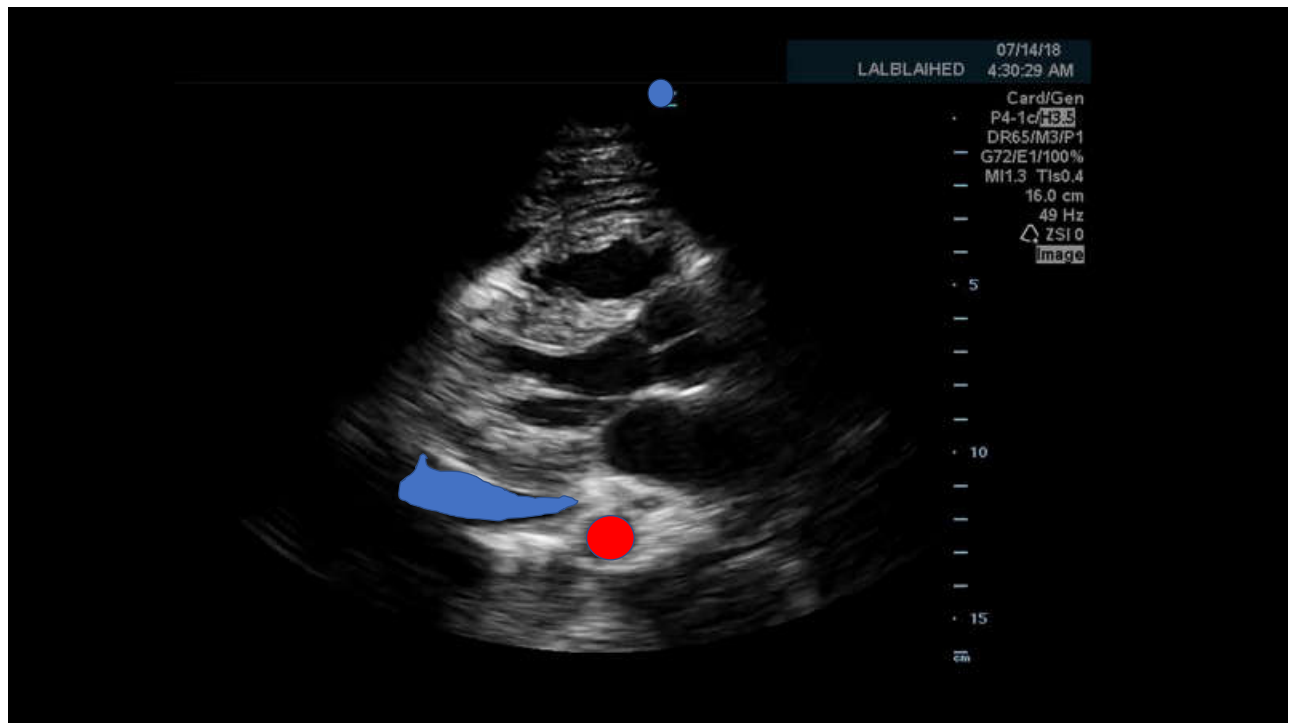

82

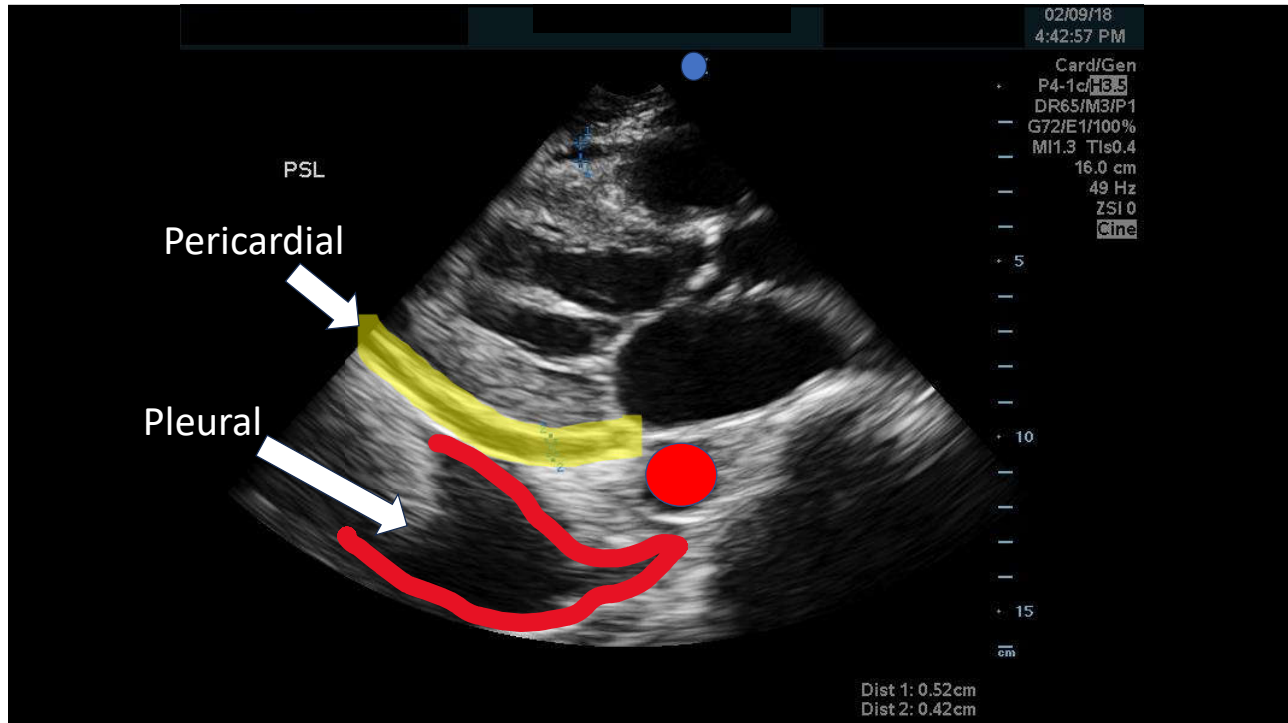

83

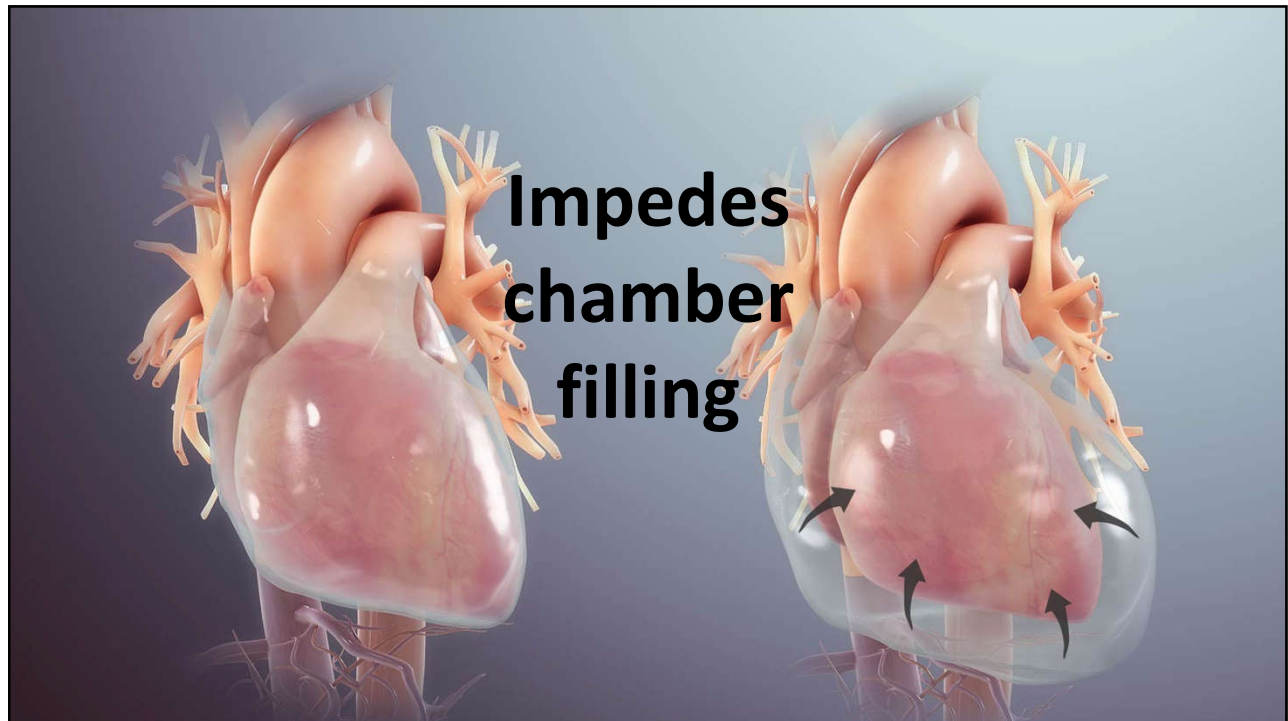

84

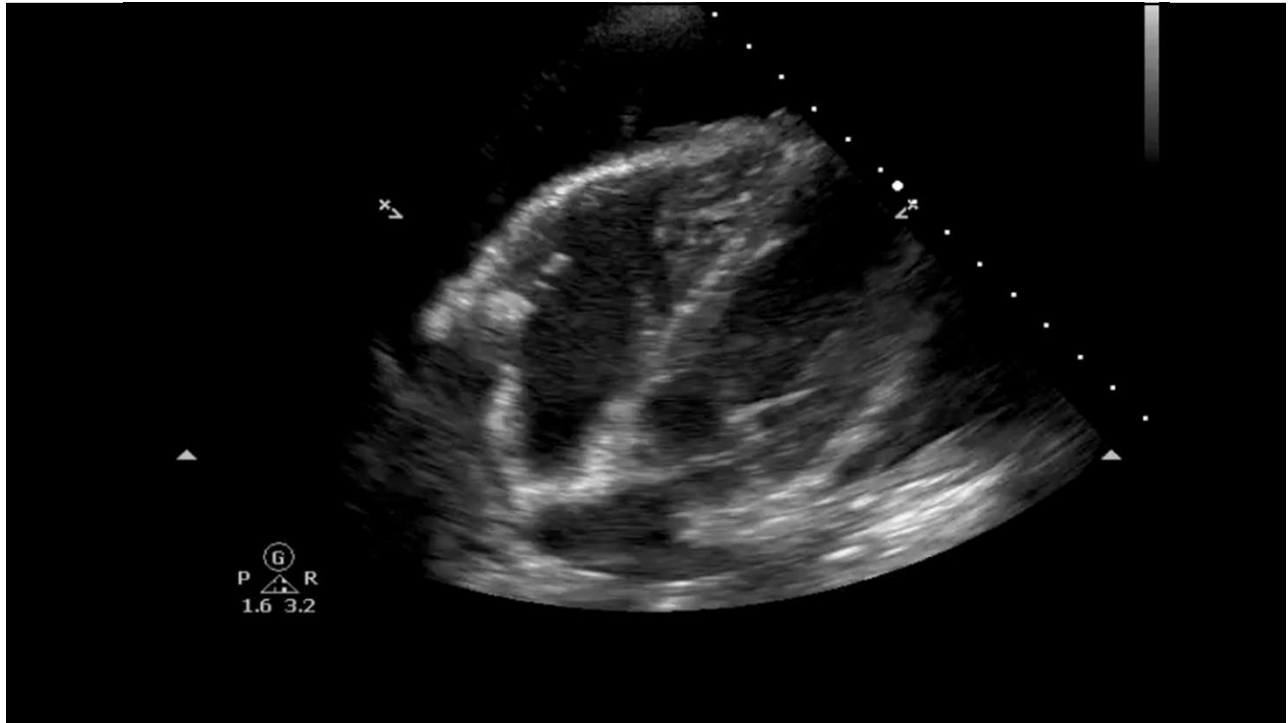

85

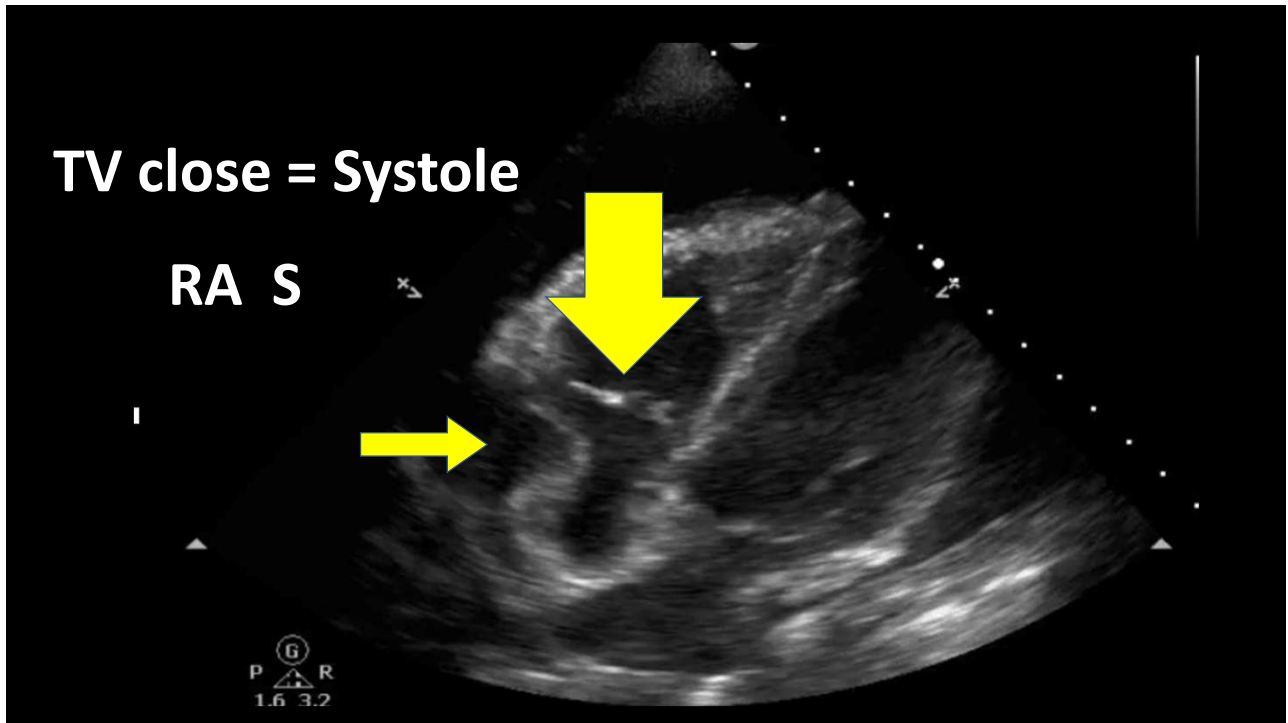

86

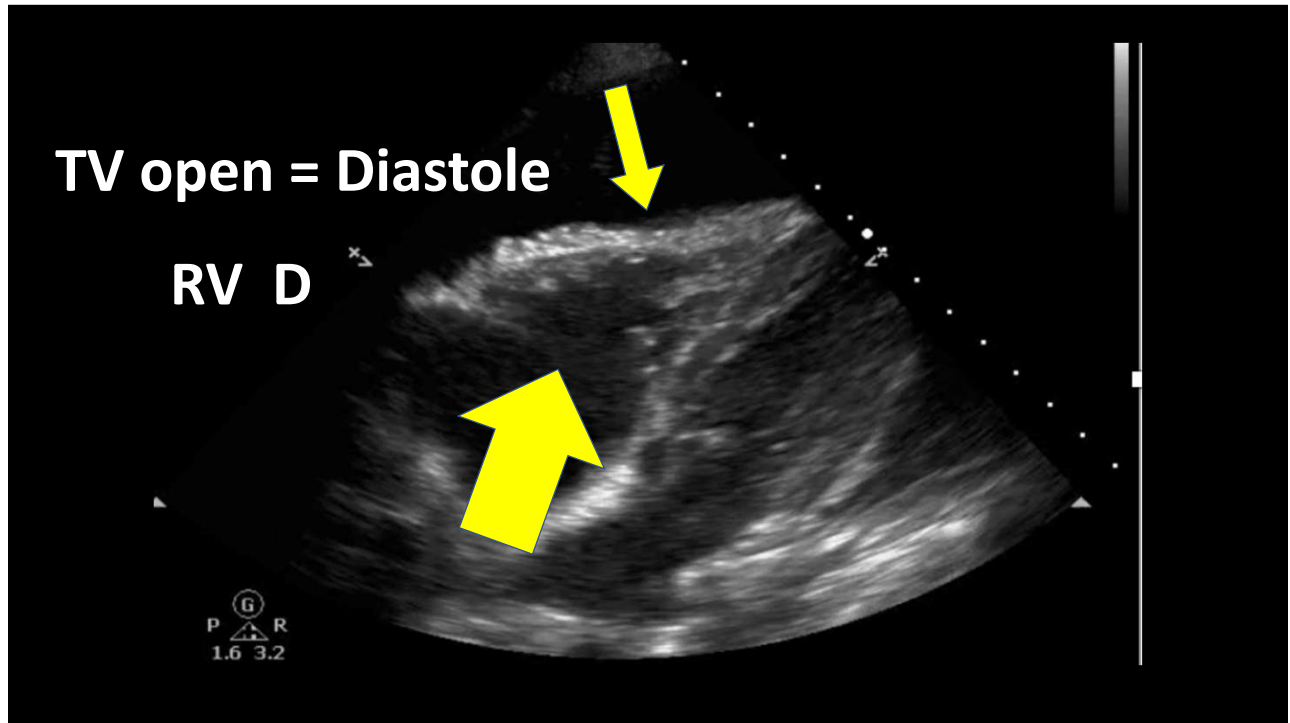

87

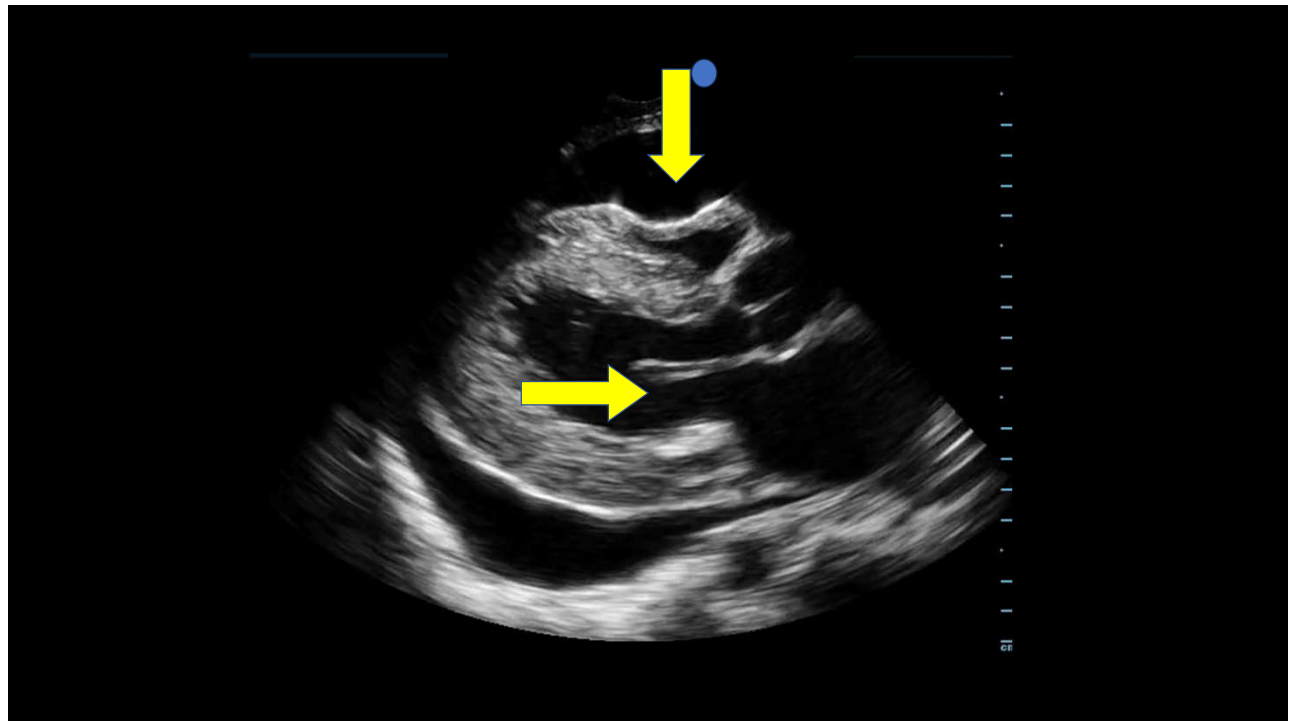

88

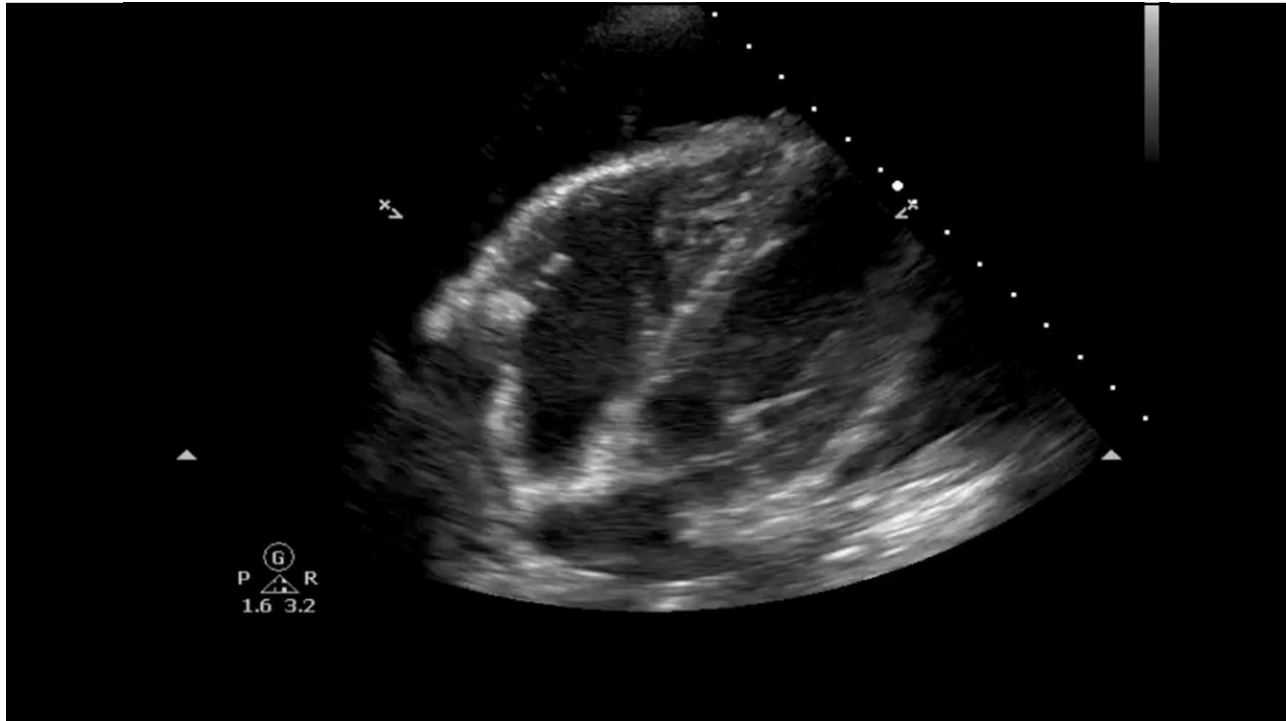

89

- $< 10\text{mm} \rightarrow < 100 \text{ cc}$ (Small)
- $10\text{mm} - 20\text{mm} \rightarrow 100- 500 \text{ cc}$ (Mod)
- $> 20\text{mm} \rightarrow >500\text{cc}$ (Take pics)

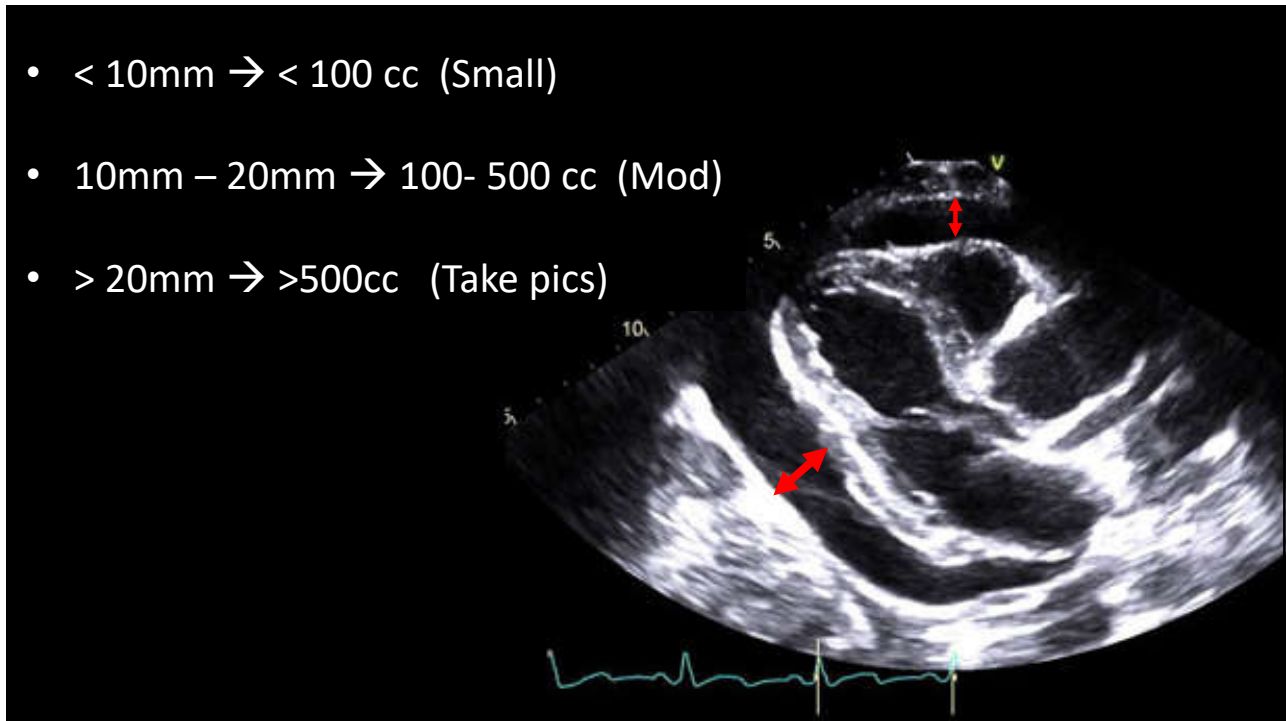

90

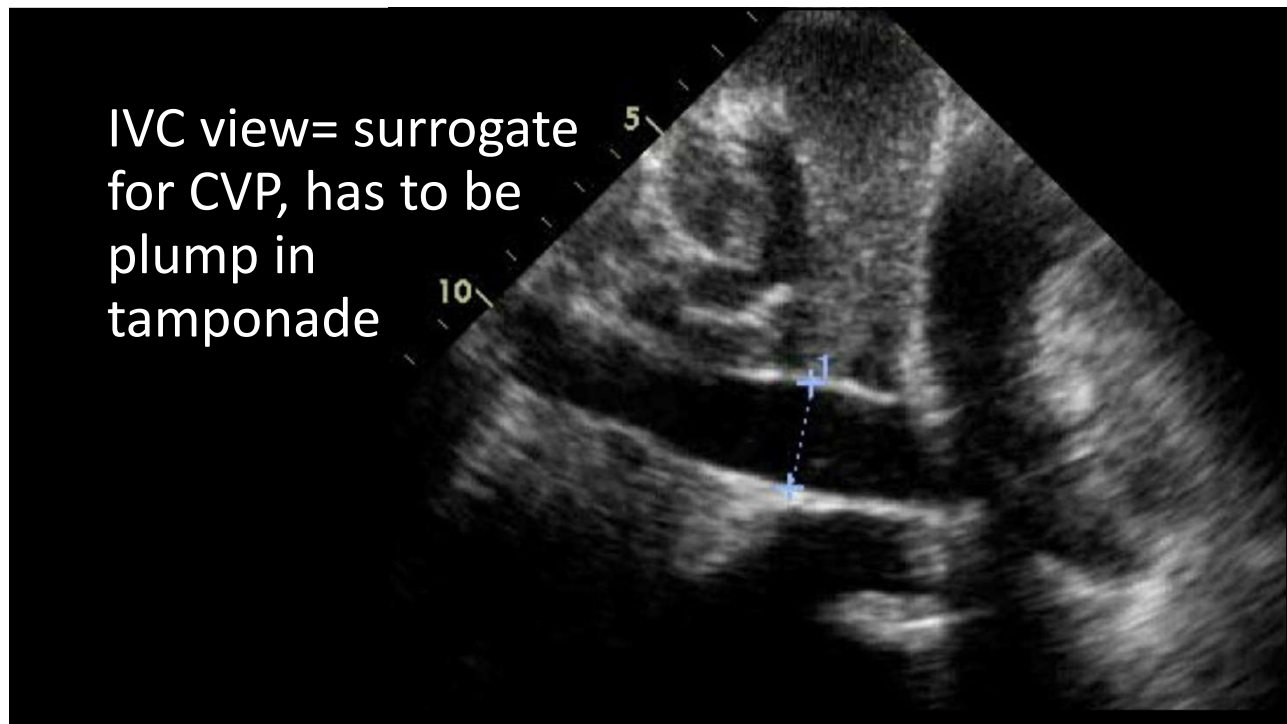

91

A common pitfall in the management of cardiac tamponade is delaying pericardiocentesis until the patient becomes hemodynamically unstable





92



93

AARP members get access to carefully chosen discounts, programs and services designed to offer real value in every area of your life.

 Here are just a few of your AARP membership benefits:

-  **HEALTH & WELLNESS DISCOUNTS**
Discounts on prescription medications and up to 30% off prescription eyewear
-  **TRAVEL PLANNING**
Vacation planning tips, guides and exclusive discounts for when you're ready to travel again
-  **EVERYDAY SAVINGS**
Savings on shopping, food delivery services, restaurants and more
-  **FRAUD PREVENTION**
Free scam alerts, a helpline and tips to help you avoid consumer fraud and identity theft
-  **ADVOCACY**
A committed advocate for important issues like Social Security and Medicare

94



95



96

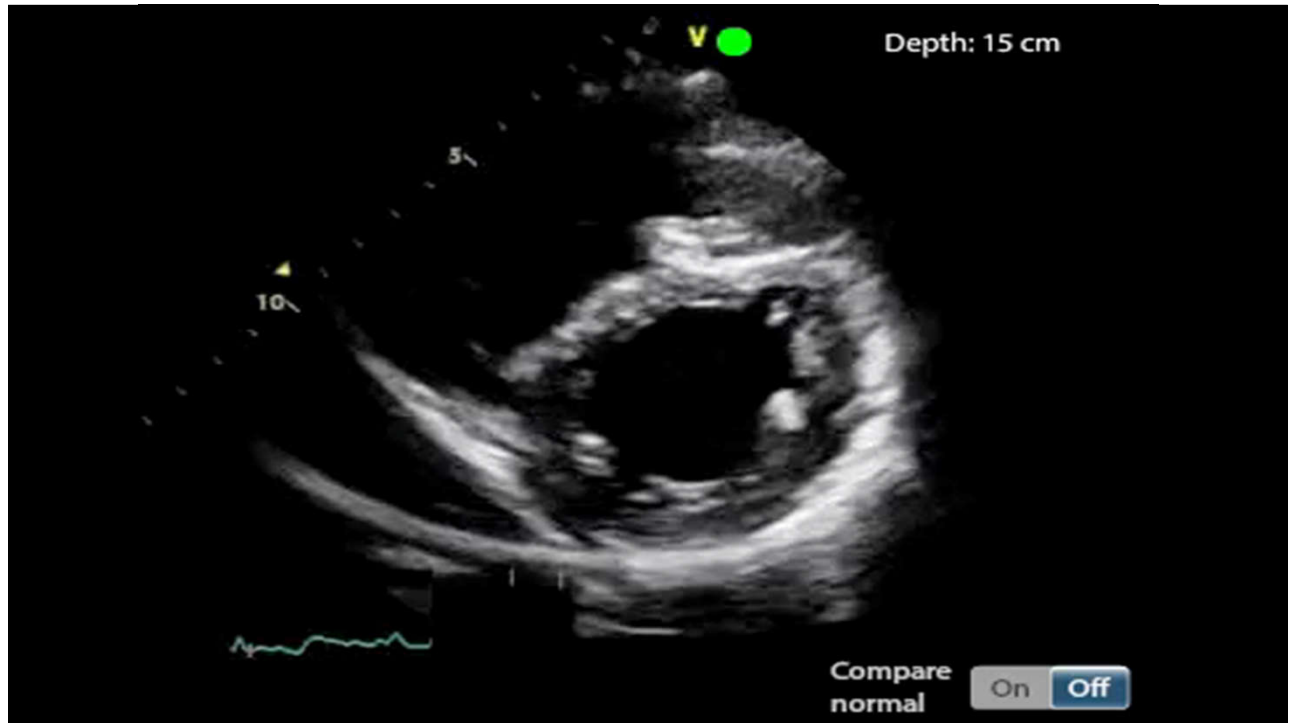

97

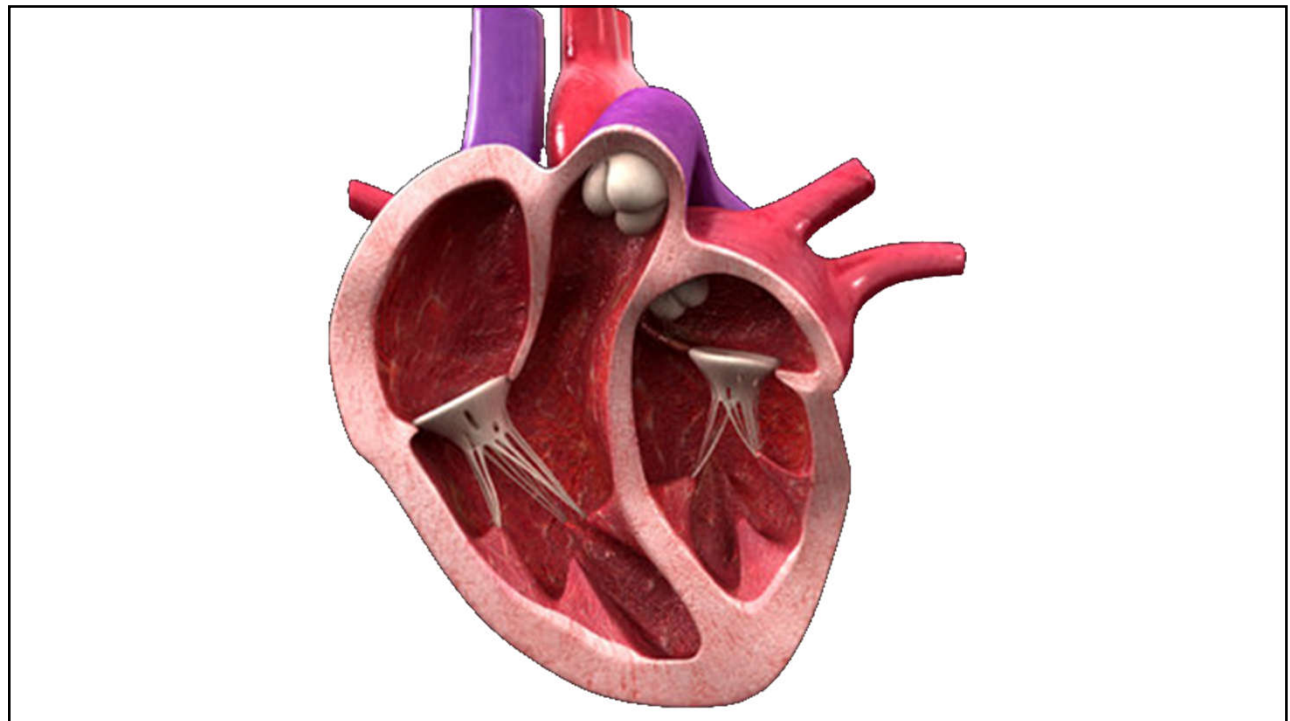

98

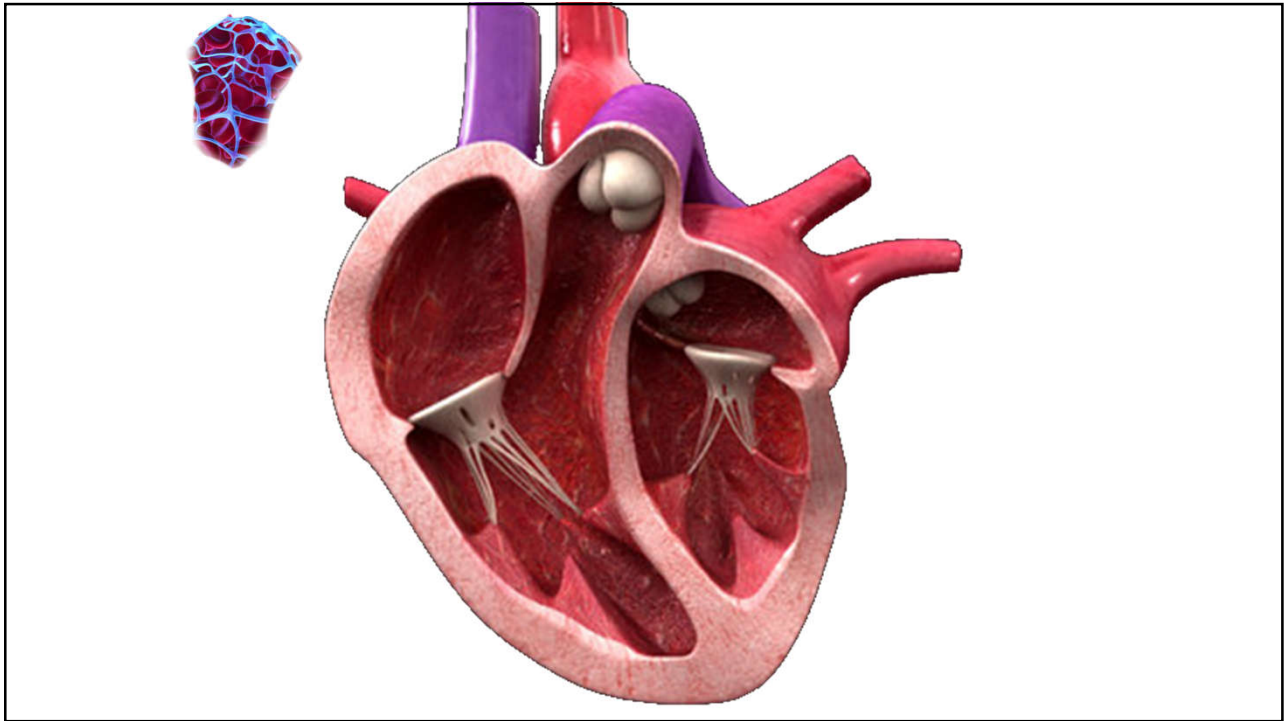

99

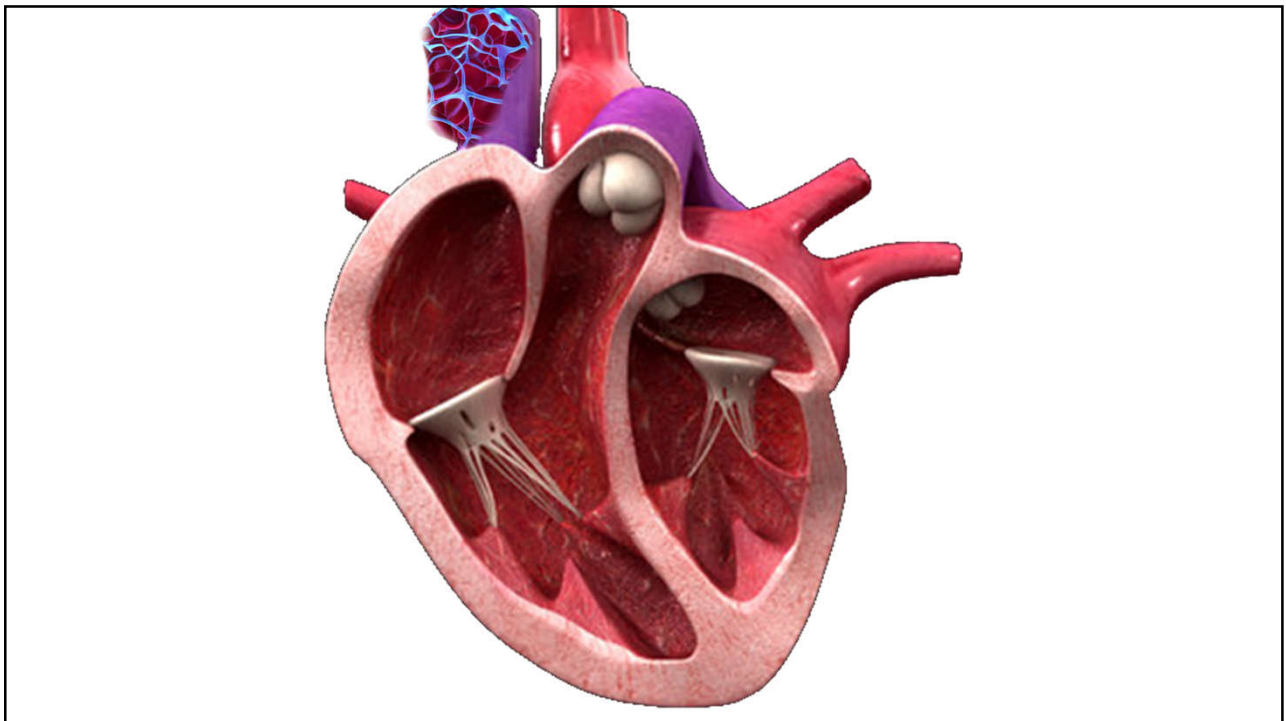

100

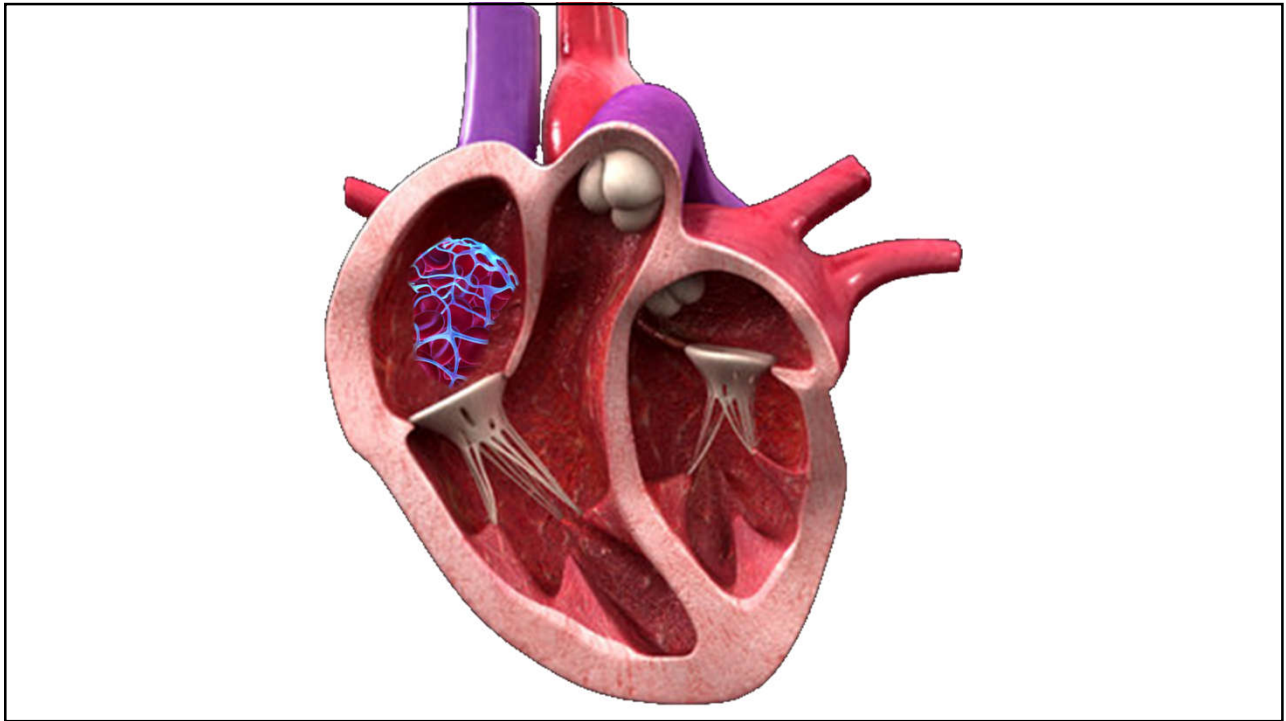

101

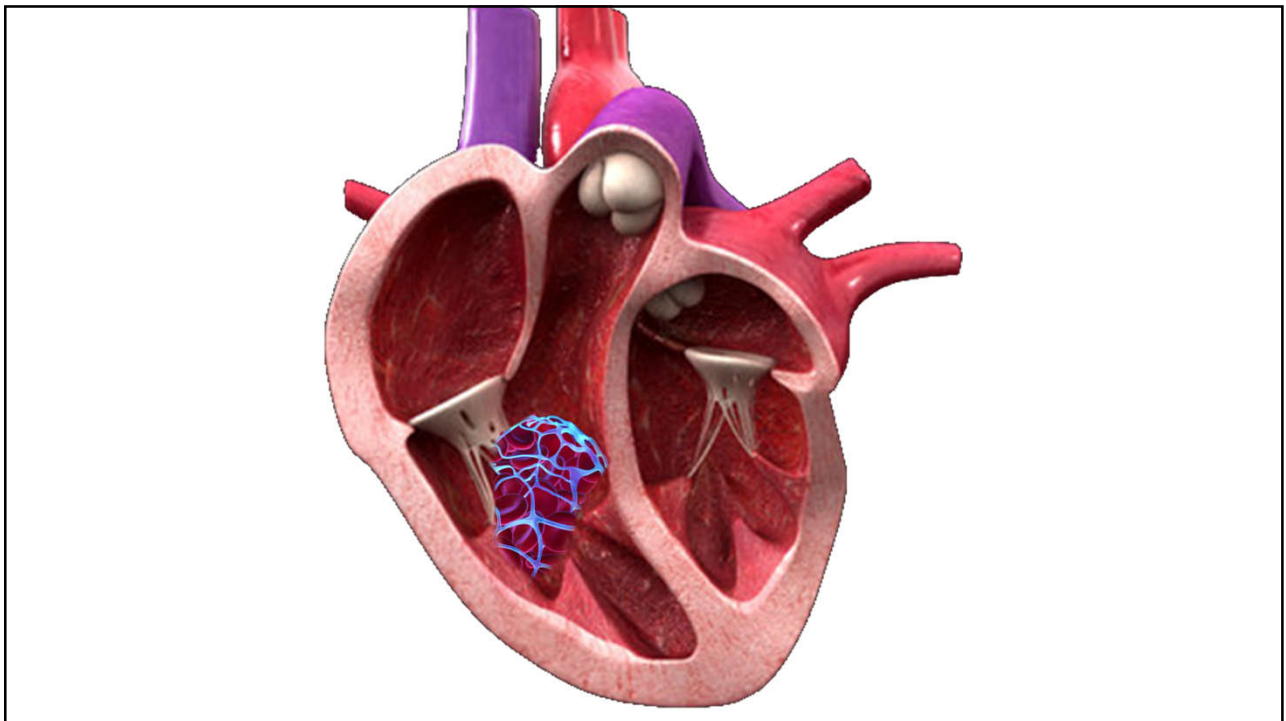

102

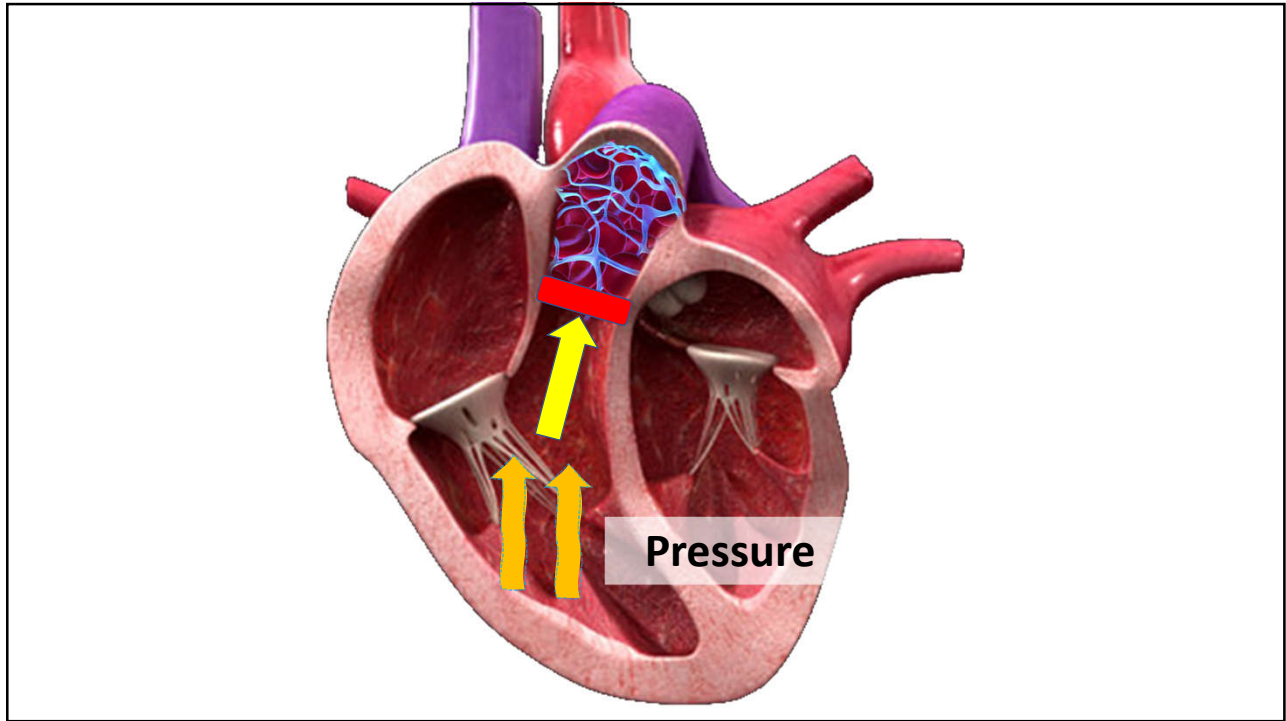

103

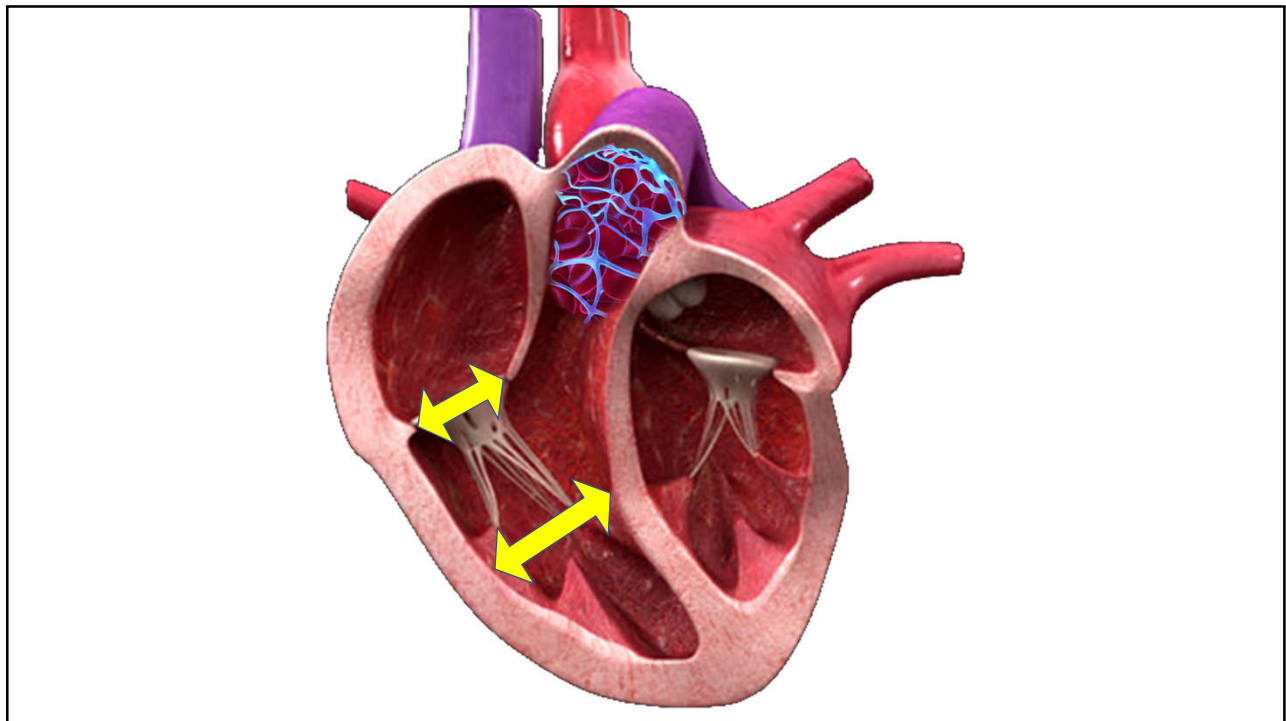

104

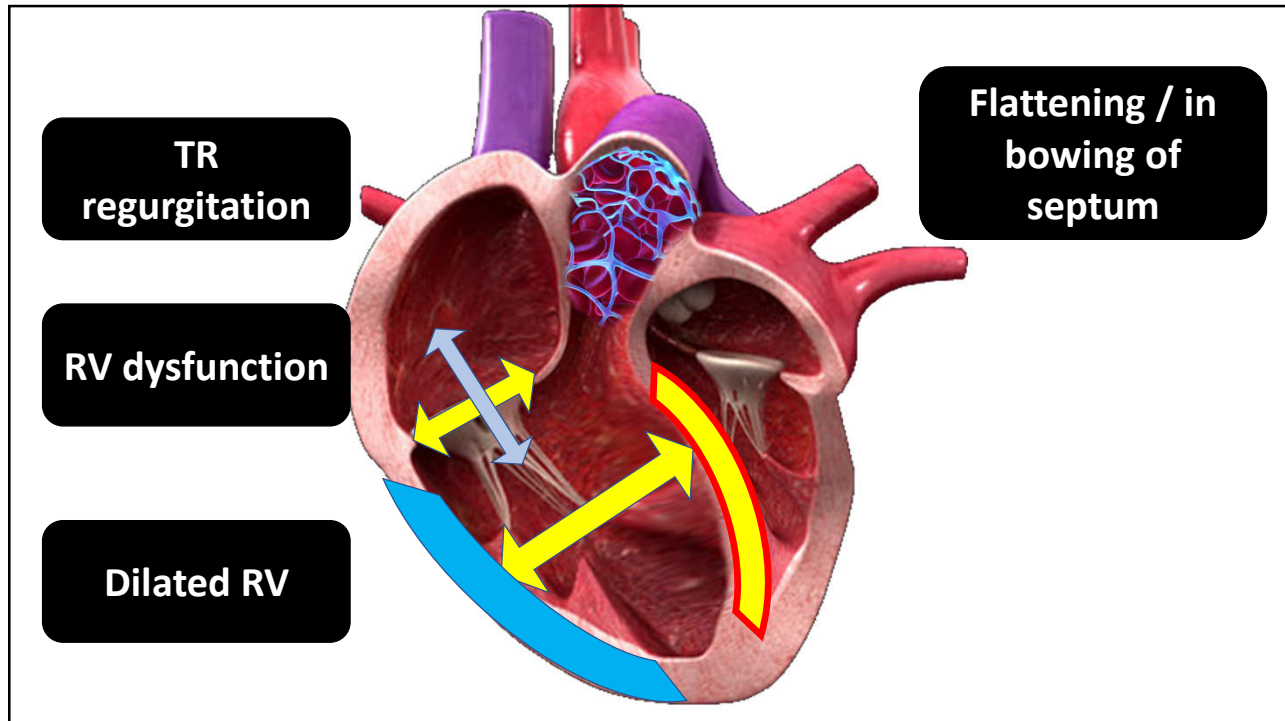

105

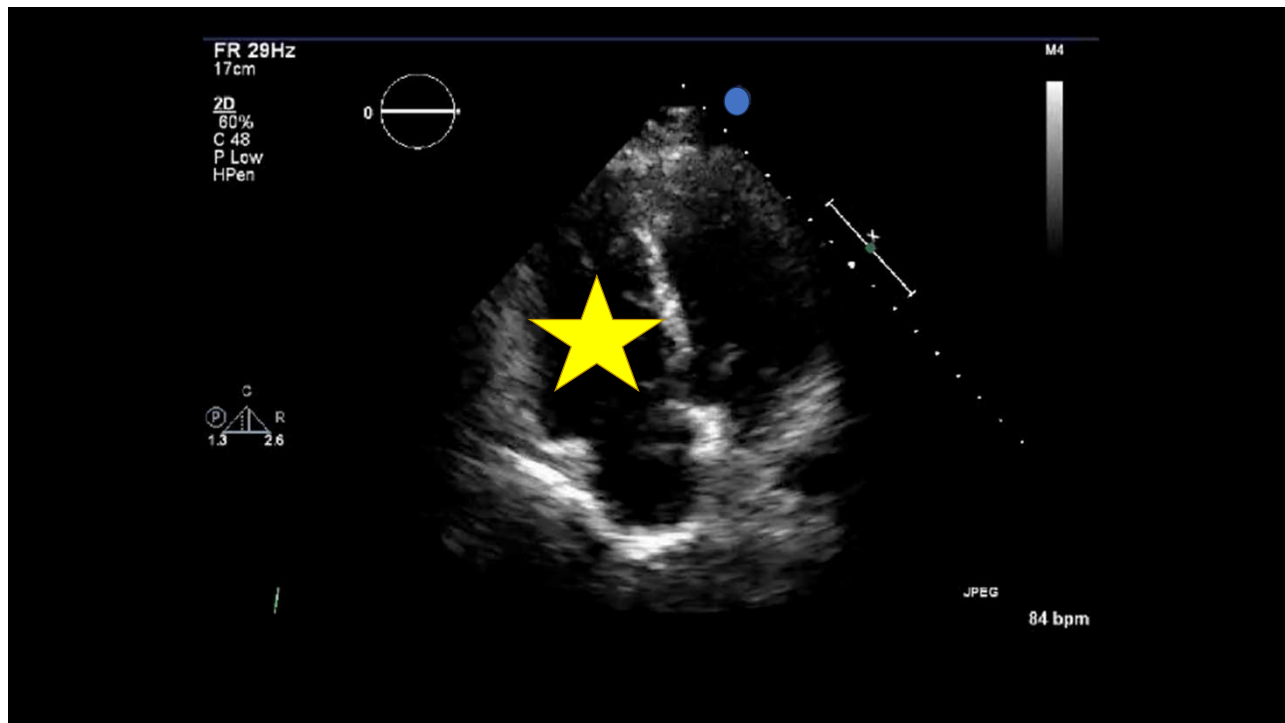

106

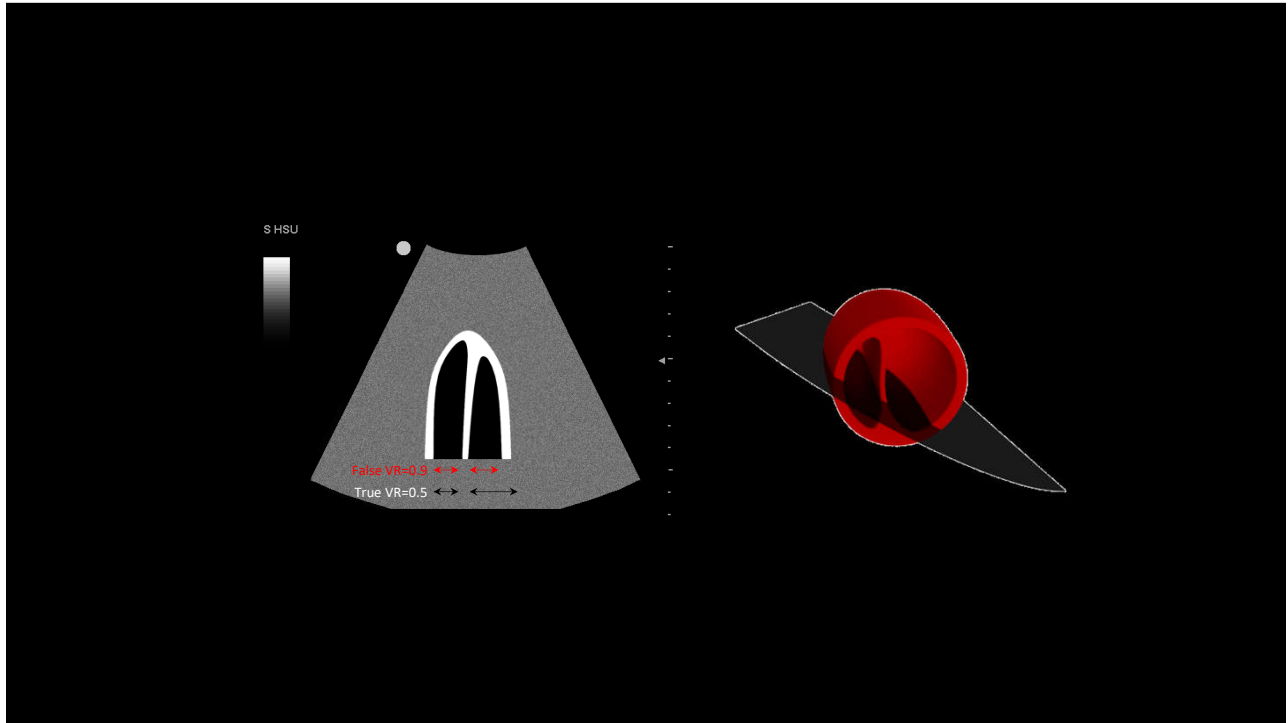

107

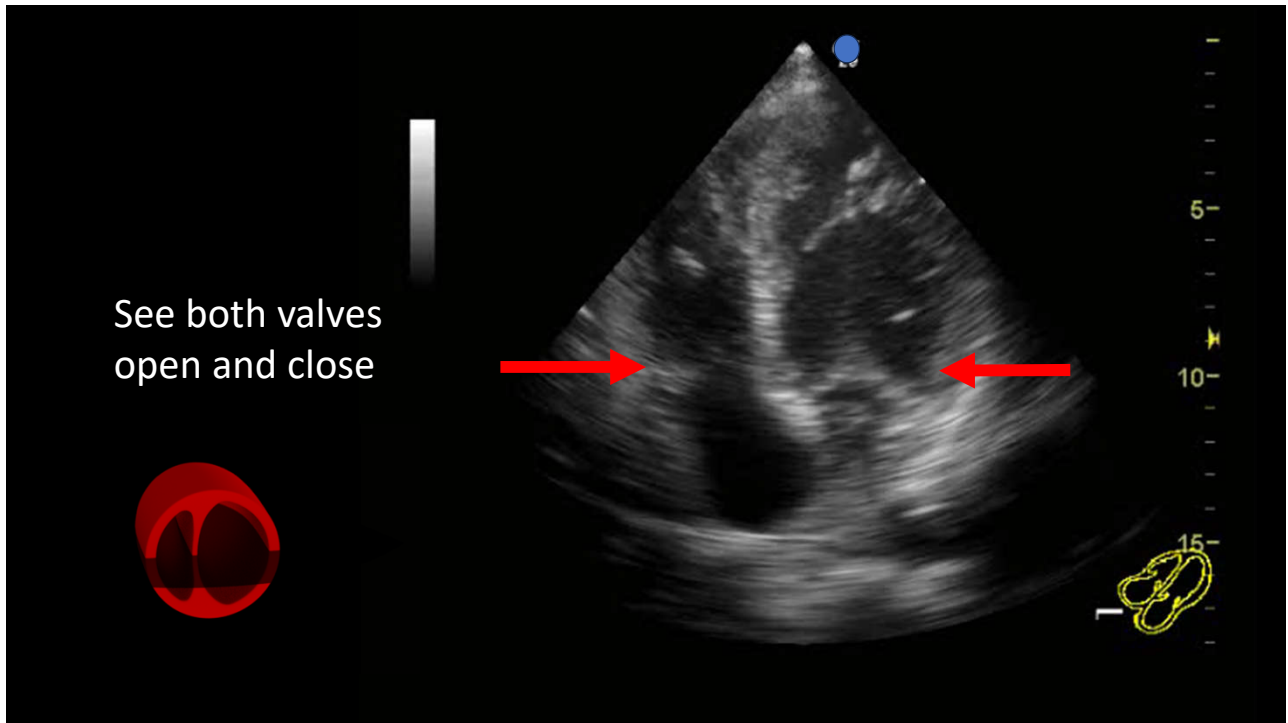

108

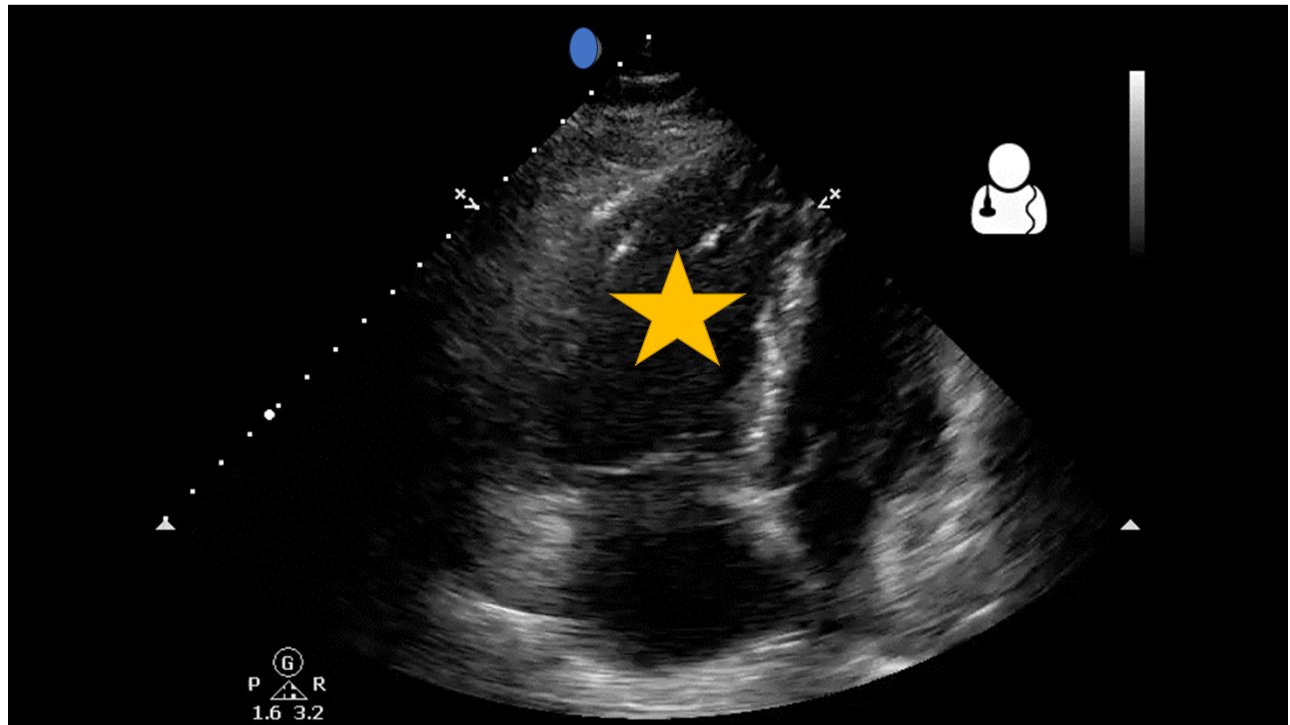

109

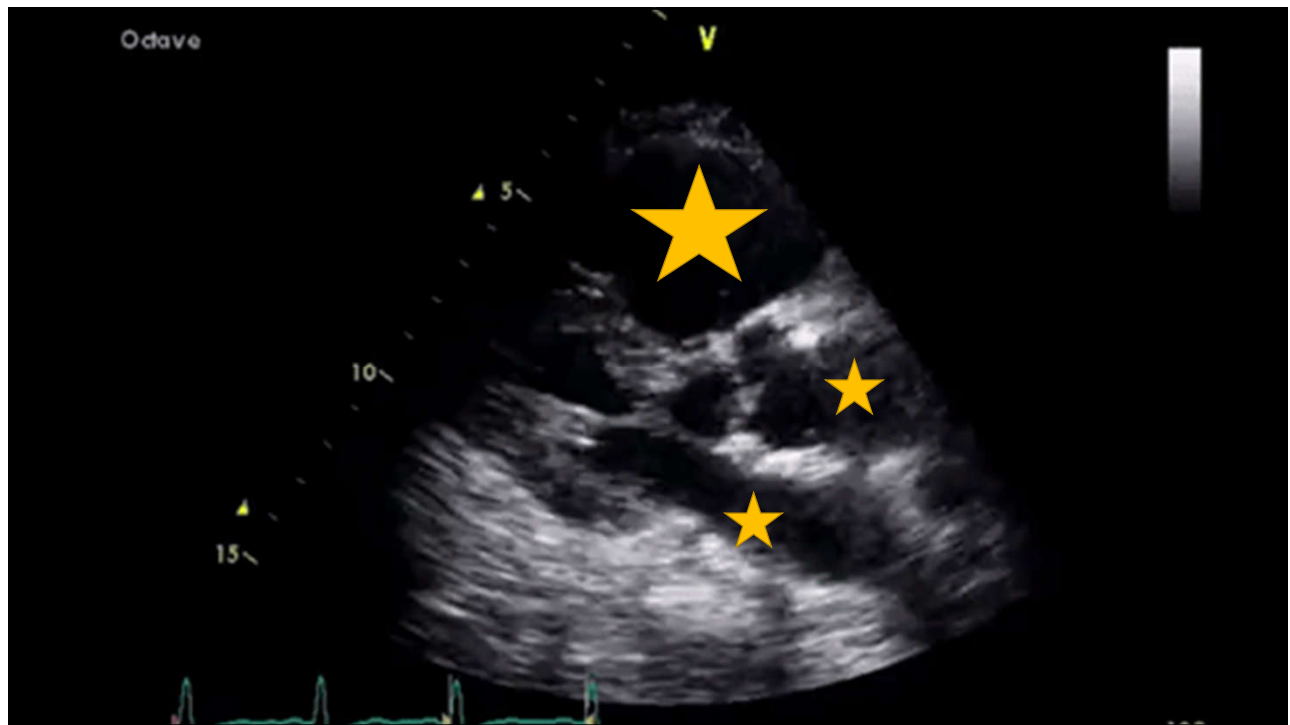

110

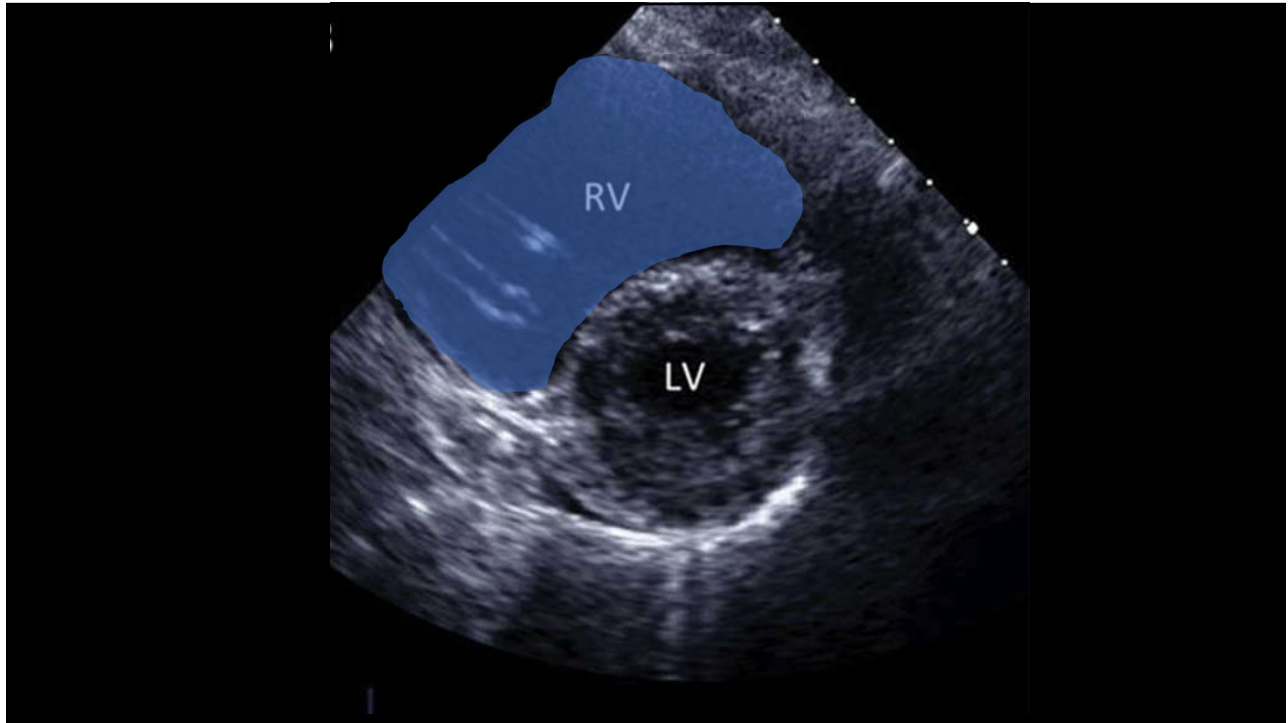

111

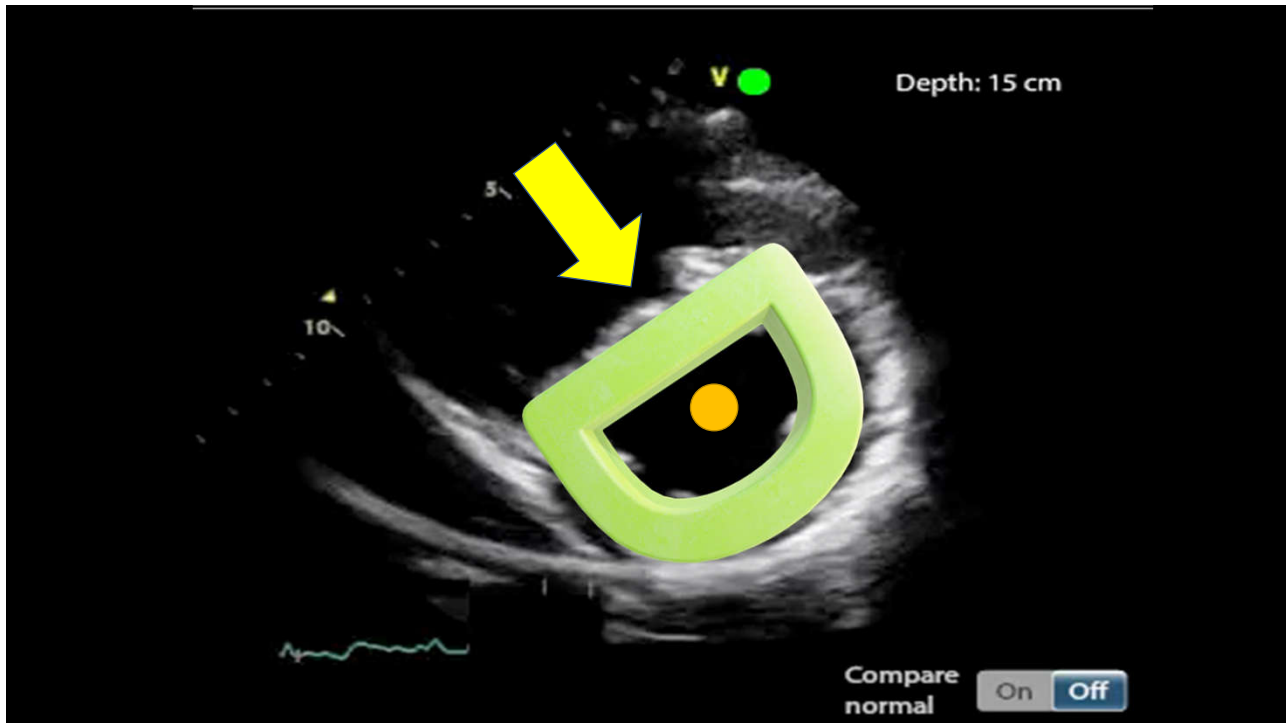

112



113

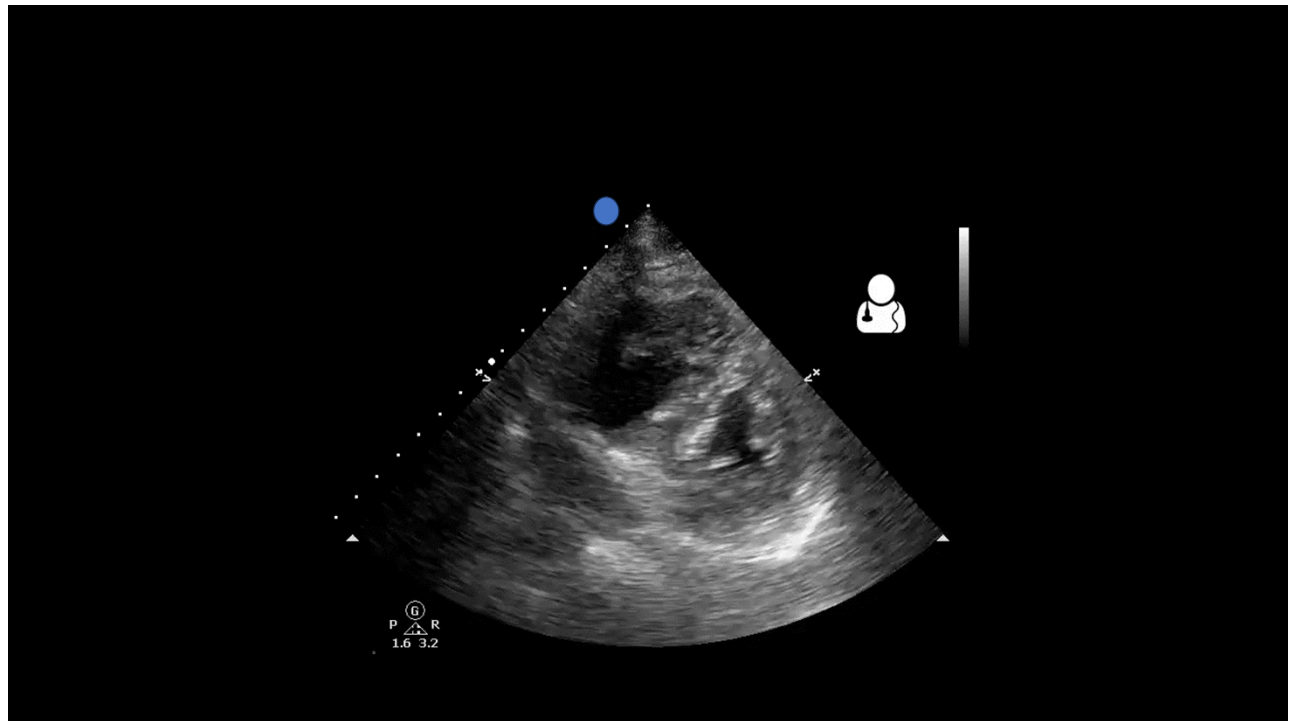

114

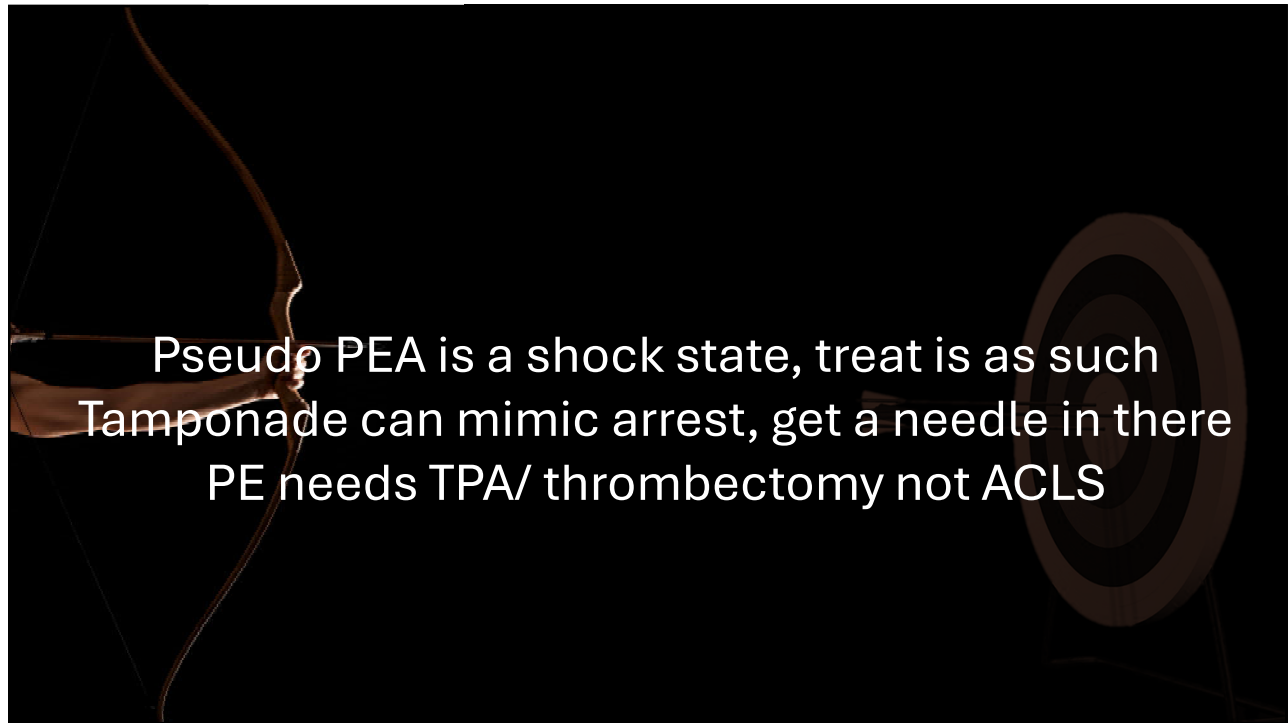

115

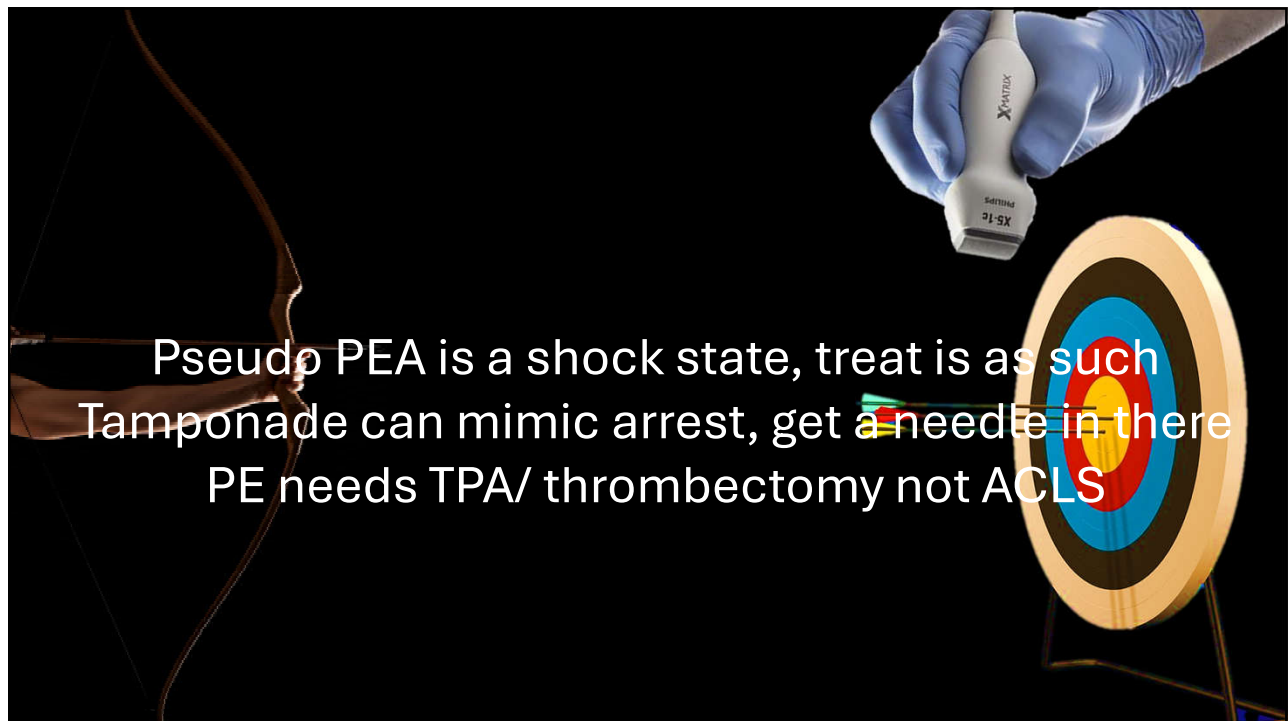

116



Leen Alblaihed
@LeenAlblaihed

lalblaihed@som.umaryland.edu

117